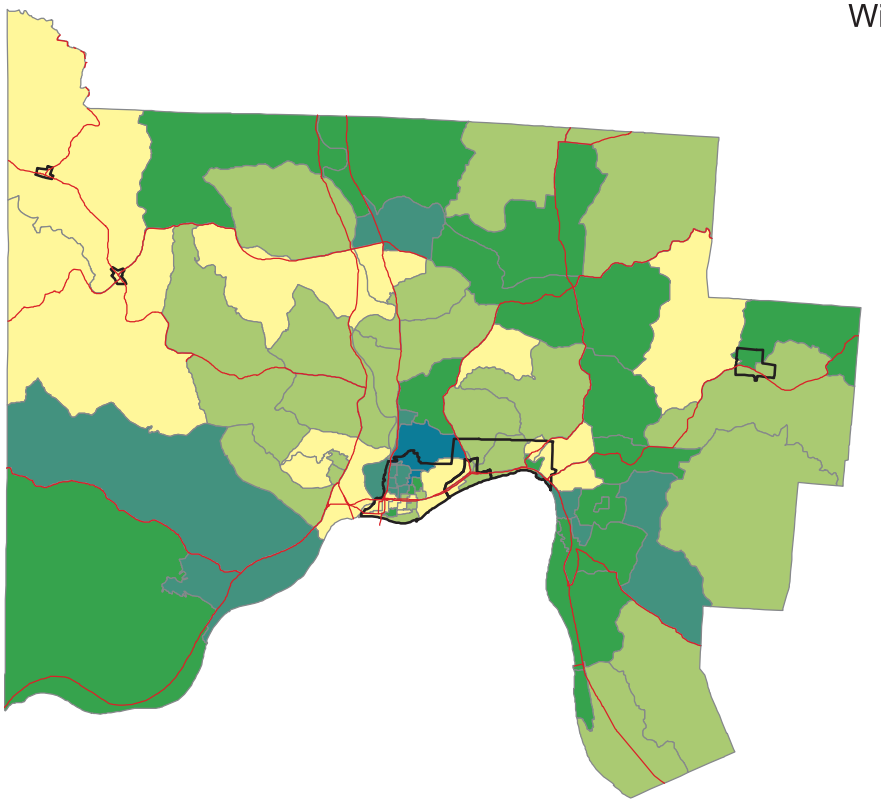

Percent of Persons 25 and Older With a Bachelor's Degree or Greater 2000

- 0% to 5%
- 5% to 10%
- 10% to 15%
- 15% to 30%
- 30% to 50%
- 50% to 70%
- 70% to 100%

Ohio -- 21.1%
Scioto -- 10.1%

Source: Summary File 3, Census of Population and Housing, U.S. Bureau of the Census, 2000.

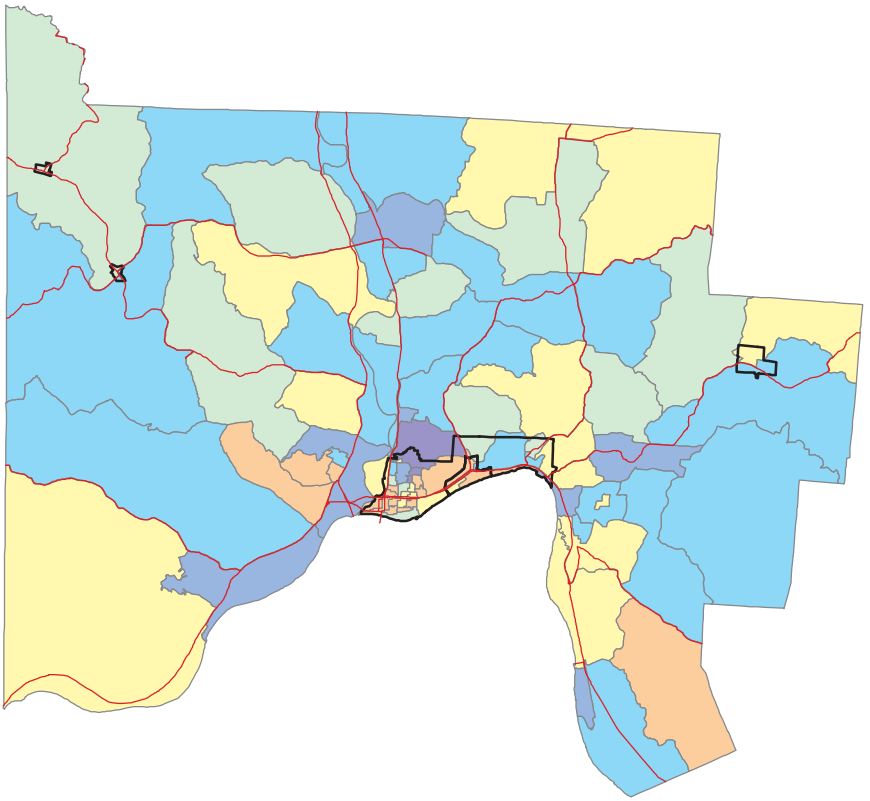

Percent of Persons Living In Poverty 2000

- 0% to 5%
- 5% to 10%
- 10% to 15%
- 15% to 20%
- 20% to 30%
- 30% to 50%
- 50% to 100%

Ohio -- 10.6%
Scioto -- 19.3%

Calculation based on population for whom poverty status is determined.

Source: Summary File 3, Census of Population and Housing, U.S. Bureau of the Census, 2000.