

# Ohio County Profiles



Prepared by the Office of Research

## Vinton County

**Established:** Act - March 23, 1850  
**2018 Population:** 13,139  
**Land Area:** 414.1 square miles  
**County Seat:** McArthur Village  
**Named for:** Samuel Finley Vinton, U.S. Congressman 1820-1860

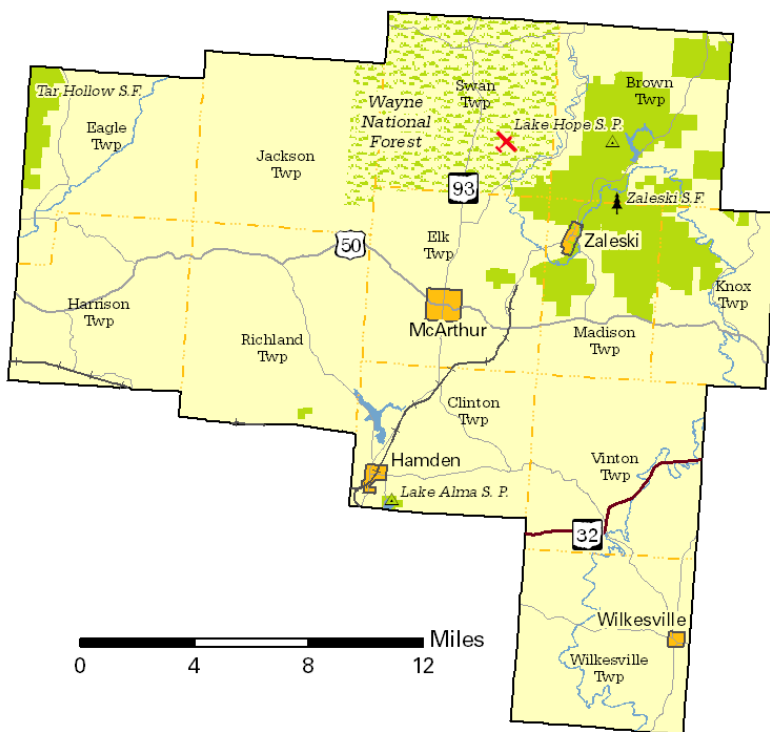

### Taxes

Taxable value of real property	\$171,590,470
Residential	\$86,807,360
Agriculture	\$71,293,110
Industrial	\$4,253,890
Commercial	\$6,763,490
Mineral	\$2,472,620
Ohio income tax liability	\$3,224,115
Average per return	\$730.76

### Land Use/Land Cover

	Percent
Developed, Lower Intensity	4.36%
Developed, Higher Intensity	0.16%
Barren (strip mines, gravel pits, etc.)	0.47%
Forest	79.34%
Shrub/Scrub and Grasslands	3.40%
Pasture/Hay	10.45%
Cultivated Crops	0.84%
Wetlands	0.57%
Open Water	0.40%

### Largest Places

	Est. 2018	Census 2010
Richland twp	1,713	1,748
McArthur vlg	1,658	1,701
Elk twp UB	1,569	1,605
Clinton twp UB	1,147	1,173
Harrison twp	1,046	1,068
Swan twp	897	916
Hamden vlg	862	879
Wilkesville twp UB	723	746
Jackson twp	723	741
Eagle twp	695	704

UB: Unincorporated balance.

### Total Population

Census		Estimated	
1800		1910	13,096
1810		1920	12,075
1820		1930	10,287
1830		1940	11,573
1840		1950	10,759
1850	9,353	1960	10,274
1860	13,631	1970	9,420
1870	15,027	1980	11,584
1880	17,223	1990	11,098
1890	16,045	2000	12,806
1900	15,330	2010	13,435
		2013	13,303
		2014	13,211
		2015	13,083
		2016	13,021
		2017	13,101
		2018	13,139
		Projected	
		2020	12,680
		2030	12,350
		2040	12,240

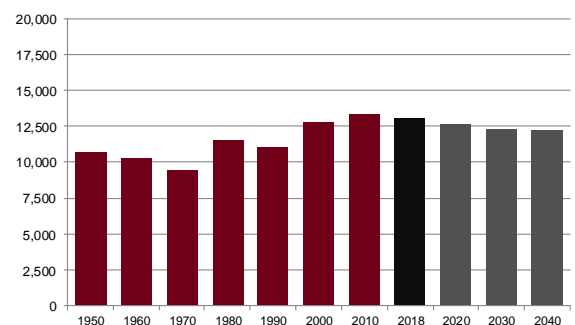

Population by Race	Number	Percent
ACS Total Population	13,142	100.0%
White	12,791	97.3%
African-American	60	0.5%
Native American	10	0.1%
Asian	19	0.1%
Pacific Islander	0	0.0%
Other	0	0.0%
Two or More Races	262	2.0%
Hispanic (may be of any race)	69	0.5%
<b>Total Minority</b>	<b>420</b>	<b>3.2%</b>

Educational Attainment	Number	Percent
Persons 25 years and over	9,125	100.0%
No high school diploma	1,835	20.1%
High school graduate	4,231	46.4%
Some college, no degree	1,353	14.8%
Associate degree	765	8.4%
Bachelor's degree	656	7.2%
Master's degree or higher	285	3.1%

Family Type by Employment Status	Number	Percent
Total Families	3,428	100.0%
Married couple, husband and wife in labor force	1,143	33.3%
Married couple, husband in labor force, wife not	469	13.7%
Married couple, wife in labor force, husband not	300	8.8%
Married couple, husband and wife not in labor force	554	16.2%
Male householder, in labor force	256	7.5%
Male householder, not in labor force	78	2.3%
Female householder, in labor force	310	9.0%
Female householder, not in labor force	318	9.3%

Household Income	Number	Percent
Total Households	5,053	100.0%
Less than \$10,000	513	10.2%
\$10,000 to \$19,999	777	15.4%
\$20,000 to \$29,999	590	11.7%
\$30,000 to \$39,999	567	11.2%
\$40,000 to \$49,999	487	9.6%
\$50,000 to \$59,999	436	8.6%
\$60,000 to \$74,999	575	11.4%
\$75,000 to \$99,999	509	10.1%
\$100,000 to \$149,999	496	9.8%
\$150,000 to \$199,999	69	1.4%
\$200,000 or more	34	0.7%
<b>Median household income</b>	<b>\$41,541</b>	

Population by Age	Number	Percent
ACS Total Population	13,142	100.0%
Under 5 years	714	5.4%
5 to 17 years	2,266	17.2%
18 to 24 years	1,037	7.9%
25 to 44 years	3,122	23.8%
45 to 64 years	3,916	29.8%
65 years and more	2,087	15.9%
<b>Median Age</b>	<b>41.9</b>	

Family Type by Presence of Own Children Under 18	Number	Percent
Total Families	3,433	100.0%
Married-couple families with own children	837	24.4%
Male householder, no wife present, with own children	174	5.1%
Female householder, no husband present, with own children	291	8.5%
Families with no own children	2,131	62.1%

Poverty Status of Families By Family Type by Presence Of Related Children	Number	Percent
Total Families	3,433	100.0%
Family income above poverty level	2,920	85.1%
Family income below poverty level	513	14.9%
Married couple, with related children	152	29.6%
Male householder, no wife present, with related children	27	5.3%
Female householder, no husband present, with related children	221	43.1%
Families with no related children	113	22.0%

Ratio of Income To Poverty Level	Number	Percent
Population for whom poverty status is determined	13,024	100.0%
Below 50% of poverty level	1,288	9.9%
50% to 99% of poverty level	1,459	11.2%
100% to 124% of poverty level	731	5.6%
125% to 149% of poverty level	852	6.5%
150% to 184% of poverty level	836	6.4%
185% to 199% of poverty level	413	3.2%
200% of poverty level or more	7,445	57.2%

Geographical Mobility	Number	Percent
Population aged 1 year and older	13,016	100.0%
Same house as previous year	11,583	89.0%
Different house, same county	774	5.9%
Different county, same state	600	4.6%
Different state	59	0.5%
Abroad	0	0.0%

Percentages may not sum to 100% due to rounding.

## Travel Time To Work

	Number	Percent
Workers 16 years and over	4,987	100.0%
Less than 15 minutes	1,284	25.7%
15 to 29 minutes	1,109	22.2%
30 to 44 minutes	1,282	25.7%
45 to 59 minutes	786	15.8%
60 minutes or more	526	10.5%

Mean travel time **31.7 minutes**

## Housing Units

	Number	Percent
Total housing units	6,261	100.0%
Occupied housing units	5,053	80.7%
Owner occupied	3,711	73.4%
Renter occupied	1,342	26.6%
Vacant housing units	1,208	19.3%

## Year Structure Built

	Number	Percent
Total housing units	6,261	100.0%
Built 2014 or later	80	1.3%
Built 2010 to 2013	104	1.7%
Built 2000 to 2009	1,035	16.5%
Built 1990 to 1999	1,298	20.7%
Built 1980 to 1989	808	12.9%
Built 1970 to 1979	1,060	16.9%
Built 1960 to 1969	495	7.9%
Built 1950 to 1959	422	6.7%
Built 1940 to 1949	244	3.9%
Built 1939 or earlier	715	11.4%

Median year built **1982**

## Value for Specified Owner-Occupied Housing Units

	Number	Percent
Specified owner-occupied housing units	3,711	100.0%
Less than \$20,000	298	8.0%
\$20,000 to \$39,999	342	9.2%
\$40,000 to \$59,999	473	12.7%
\$60,000 to \$79,999	603	16.2%
\$80,000 to \$99,999	545	14.7%
\$100,000 to \$124,999	424	11.4%
\$125,000 to \$149,999	255	6.9%
\$150,000 to \$199,999	345	9.3%
\$200,000 to \$299,999	330	8.9%
\$300,000 to \$499,999	77	2.1%
\$500,000 to \$999,999	6	0.2%
\$1,000,000 or more	13	0.4%

Median value **\$85,700**

## House Heating Fuel

	Number	Percent
Occupied housing units	5,053	100.0%
Utility gas	872	17.3%
Bottled, tank or LP gas	1,012	20.0%
Electricity	2,492	49.3%
Fuel oil, kerosene, etc	116	2.3%
Coal, coke or wood	464	9.2%
Solar energy or other fuel	92	1.8%
No fuel used	5	0.1%

Percentages may not sum to 100% due to rounding.

## Gross Rent

	Number	Percent
Specified renter-occupied housing units	1,342	100.0%
Less than \$100	3	0.2%
\$100 to \$199	24	1.8%
\$200 to \$299	107	8.0%
\$300 to \$399	64	4.8%
\$400 to \$499	145	10.8%
\$500 to \$599	201	15.0%
\$600 to \$699	146	10.9%
\$700 to \$799	94	7.0%
\$800 to \$899	77	5.7%
\$900 to \$999	59	4.4%
\$1,000 to \$1,499	70	5.2%
\$1,500 or more	10	0.7%
No cash rent	342	25.5%

Median gross rent **\$585**

Median gross rent as a percentage of household income **33.1**

## Selected Monthly Owner Costs for Specified Owner-Occupied Housing Units

	Number	Percent
Specified owner-occupied housing units with a mortgage	1,958	100.0%
Less than \$400	3	0.2%
\$400 to \$599	207	10.6%
\$600 to \$799	328	16.8%
\$800 to \$999	481	24.6%
\$1,000 to \$1,249	362	18.5%
\$1,250 to \$1,499	329	16.8%
\$1,500 to \$1,999	150	7.7%
\$2,000 to \$2,999	89	4.5%
\$3,000 or more	9	0.5%

Median monthly owners cost **\$983**

Median monthly owners cost as a percentage of household income **20.7**

## Vital Statistics

	Number	Rate
Births / rate per 1,000 women aged 15 to 44	151	66.3
Teen births / rate per 1,000 females 15-19	17	40.8
Deaths / rate per 100,000 population	146	1,116.0

## Domestic Migration

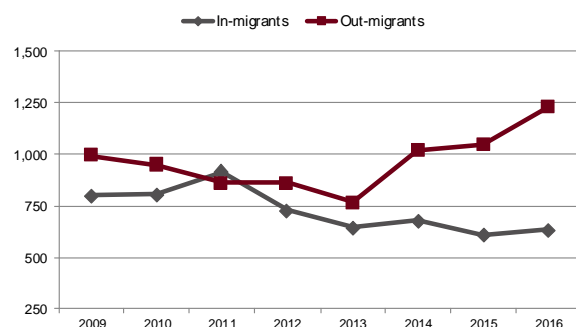

## Agriculture

Land in farms (acres)	31,457
Number of farms	227
Average size (acres)	139
Total cash receipts	\$5,693,000
Per farm	\$25,081
Receipts for crops	\$4,572,000
Receipts for livestock/products	\$1,121,000

## Education

Traditional public schools buildings	5
Students	1,912
Teachers (Full Time Equivalent)	193.7
Expenditures per student	\$9,712
Graduation rate	88.7
Community/charter schools buildings	0
Students	0
Teachers (Full Time Equivalent)	0.0
Expenditures per student	
Graduation rate	
Private schools	0
Students	0
4-year public universities	0
Regional campuses	0
2-year public colleges/satellites	0
Ohio Technical Centers	0
Private universities and colleges	0
Public libraries (Districts / Facilities)	1 / 1

## Transportation

Registered motor vehicles	18,080
Passenger cars	9,433
Noncommercial trucks	4,396
Total license revenue	\$511,650.95
Permissive tax revenue	\$0.00
Interstate highway miles	0.00
Turnpike miles	0.00
U.S. highway miles	30.16
State highway miles	126.98
County, township, and municipal road miles	540.99
Commercial airports	1

## Health Care

Physicians	7
Registered hospitals	0
Number of beds	0
Licensed nursing homes	2
Number of beds	92
Licensed residential care	0
Number of beds	0
Persons with health insurance (Aged 0 to 64)	91.6%
Adults with insurance (Aged 18 to 64)	90.5%
Children with insurance (Aged Under 19)	94.4%

## Communications

Television stations	0
Radio stations	0
Daily newspapers	0
Circulation	0
Average monthly unique visitors	0
Weekly newspapers	1
Circulation	3,000
Average monthly unique visitors	16,321
Online only	0
Average monthly unique visitors	0

## Crime

Total crimes reported in Uniform Crime Report	167
Violent crime	14
Property crime	153

## Finance

FDIC insured financial institutions (HQs)	1
Assets (000)	\$924,807
Branch offices	3
Institutions represented	2

## Transfer Payments

Total transfer payments	\$141,916,000
Payments to individuals	\$138,666,000
Retirement and disability	\$39,376,000
Medical payments	\$73,265,000
Income maintenance (Supplemental SSI, family assistance, food stamps, etc)	\$17,590,000
Unemployment benefits	\$1,142,000
Veterans benefits	\$4,779,000
Federal education and training assistance	\$1,441,000
Other payments to individuals	\$1,073,000
Total personal income	\$417,579,000
Dependency ratio	34.0%
(Percent of income from transfer payments)	

## Voting

Number of registered voters	8,572
Voted in 2018 election	4,225
Percent turnout	49.3%

## State Parks, Forests, Nature Preserves, Scenic Waterways, And Wildlife Areas

Areas/Facilities	10
Acreage	50,574

## Per Capita Personal Income

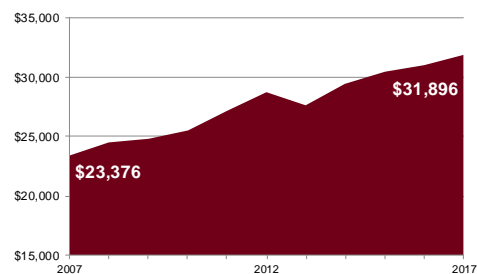

**Civilian Labor Force**

	2018	2017	2016	2015	2014
Civilian labor force	5,500	5,500	5,500	5,500	5,500
Employed	5,100	5,100	5,100	5,100	5,100
Unemployed	300	300	400	400	400
Unemployment rate	6.2	6.8	7.1	6.6	8.0

**Establishments, Employment, and Wages by Sector: 2017**

Industrial Sector	Number of Establishments	Average Employment	Total Wages	Average Weekly Wage
Private Sector	160	1,562	\$53,138,360	\$654
Goods-Producing	39	589	\$27,902,584	\$911
Natural Resources and Mining	7	61	\$2,486,610	\$787
Constuction	17	56	\$1,862,036	\$636
Manufacturing	15	472	\$23,553,938	\$960
Service-Providing	121	973	\$25,235,776	\$499
Trade, Transportation and Utilities	50	340	\$9,951,464	\$562
Information	1	* * * * *	Data Not Available	* * * * *
Financial Services	10	85	\$3,335,284	\$757
Professional and Business Services	14	* * * * *	Data Not Available	* * * * *
Education and Health Services	21	341	\$7,810,042	\$441
Leisure and Hospitality	10	124	\$1,540,458	\$238
Other Services	17	43	\$896,989	\$406
Federal Government		16	\$681,267	\$832
State Government		96	\$4,687,806	\$937
Local Government		528	\$19,250,437	\$701

Private Sector total includes Unclassified establishments not shown.

**Change Since 2012**

Private Sector	-3.6%	10.0%	-9.5%	-17.7%
Goods-Producing	0.0%	-4.8%	-29.3%	-25.7%
Natural Resources and Mining	-12.5%	-29.1%	-43.5%	-20.3%
Construction	13.3%	-43.4%	-89.6%	-81.7%
Manufacturing	-11.8%	8.8%	37.1%	26.1%
Service-Producing	-5.5%	21.5%	31.1%	8.0%
Trade, Transportation and Utilities	16.3%	12.6%	36.8%	21.4%
Information	0.0%	* * * * *	Data Not Available	* * * * *
Financial Services	25.0%	-2.3%	6.7%	9.1%
Professional and Business Services	16.7%	* * * * *	Data Not Available	* * * * *
Education and Health Services	10.5%	37.5%	28.9%	-6.2%
Leisure and Hospitality	-16.7%	44.2%	88.1%	29.3%
Other Services	-50.0%	0.0%	45.6%	46.6%
Federal Government		-33.3%	-26.2%	11.4%
State Government		41.2%	85.5%	31.0%
Local Government		-12.0%	-1.7%	11.8%

**Major & Notable Employers**

Austin Powder Co	Mfg
Crownover Lumber Co Inc	Mfg
Huston Nursing Home	Serv
State of Ohio	Govt
Vinton County Government	Govt
Vinton County Local Schools	Govt
Vinton County National Bank	Fin

**Residential**

**Construction**

	2014	2015	2016	2017	2018
Total units	0	0	0	0	0
Total valuation (000)	\$0	\$0	\$0	\$0	\$0
Total single-unit bldgs	0	0	0	0	0
Average cost per unit	\$0	\$0	\$0	\$0	\$0
Total multi-unit bldg units	0	0	0	0	0
Average cost per unit	\$0	\$0	\$0	\$0	\$0