

Ohio County Profiles



Prepared by the Office of Research

Trumbull County

Established: Proclamation - July 10, 1800
2017 Population: 200,380
Land Area: 615.8 square miles
County Seat: Warren City
Named for: Jonathan Trumbull, Connecticut Governor

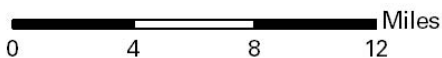
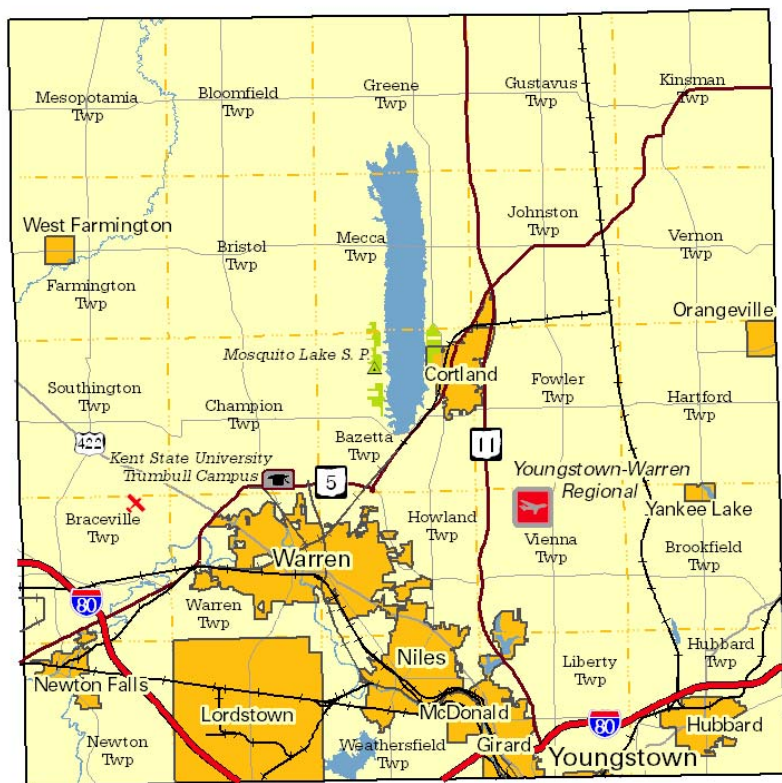

Taxes

Taxable value of real property	\$3,076,110,470
Residential	\$2,171,524,780
Agriculture	\$293,276,390
Industrial	\$119,841,360
Commercial	\$487,513,730
Mineral	\$3,954,210
Ohio income tax liability	\$82,486,109
Average per return	\$883.26

Land Use/Land Cover

	Percent
Developed, Lower Intensity	17.20%
Developed, Higher Intensity	2.56%
Barren (strip mines, gravel pits, etc.)	0.09%
Forest	32.54%
Shrub/Scrub and Grasslands	5.09%
Pasture/Hay	9.66%
Cultivated Crops	21.66%
Wetlands	7.93%
Open Water	3.26%

Largest Places

	Est. 2017	Census 2010
Warren city	39,562	41,557
Niles city	18,473	19,266
Howland twp UB	16,553	17,327
Liberty twp UB	11,529	12,062
Girard city	9,378	9,958
Champion twp	9,153	9,612
Brookfield twp UB	8,359	8,775
Weathersfield twp UB	8,037	8,400
Hubbard city	7,485	7,874
Cortland city	6,800	7,104

UB: Unincorporated balance.

Total Population

Census		Estimated		Projected	
1800	1,302	1910	52,766	2012	207,182
1810	8,671	1920	83,920	2013	206,312
1820	15,546	1930	123,063	2014	204,974
1830	26,153	1940	132,315	2015	203,336
1840	38,107	1950	158,915	2016	201,701
1850	30,490	1960	208,526	2017	200,380
1860	30,656	1970	232,579		
1870	38,659	1980	241,863		
1880	44,880	1990	227,813	2020	200,840
1890	42,373	2000	225,116	2030	193,360
1900	46,591	2010	210,312	2040	187,250

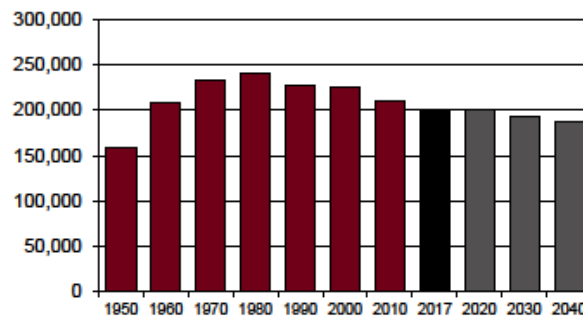

Population by Race	Number	Percent
ACS Total Population	204,908	100.0%
White	181,833	88.7%
African-American	17,085	8.3%
Native American	297	0.1%
Asian	982	0.5%
Pacific Islander	19	0.0%
Other	381	0.2%
Two or More Races	4,311	2.1%
Hispanic (may be of any race)	3,311	1.6%
Total Minority	25,576	12.5%

Educational Attainment	Number	Percent
Persons 25 years and over	145,249	100.0%
No high school diploma	16,178	11.1%
High school graduate	65,635	45.2%
Some college, no degree	26,681	18.4%
Associate degree	10,669	7.3%
Bachelor's degree	18,210	12.5%
Master's degree or higher	7,876	5.4%

Family Type by Employment Status	Number	Percent
Total Families	55,050	100.0%
Married couple, husband and wife in labor force	17,535	31.9%
Married couple, husband in labor force, wife not	7,682	14.0%
Married couple, wife in labor force, husband not	3,816	6.9%
Married couple, husband and wife not in labor force	10,255	18.6%
Male householder, in labor force	2,945	5.3%
Male householder, not in labor force	1,399	2.5%
Female householder, in labor force	7,133	13.0%
Female householder, not in labor force	4,285	7.8%

Household Income	Number	Percent
Total Households	86,508	100.0%
Less than \$10,000	7,181	8.3%
\$10,000 to \$19,999	11,216	13.0%
\$20,000 to \$29,999	10,109	11.7%
\$30,000 to \$39,999	10,600	12.3%
\$40,000 to \$49,999	9,469	10.9%
\$50,000 to \$59,999	7,496	8.7%
\$60,000 to \$74,999	9,125	10.5%
\$75,000 to \$99,999	10,020	11.6%
\$100,000 to \$149,999	7,799	9.0%
\$150,000 to \$199,999	1,867	2.2%
\$200,000 or more	1,626	1.9%
Median household income	\$43,811	

Population by Age	Number	Percent
ACS Total Population	204,908	100.0%
Under 5 years	10,590	5.2%
5 to 17 years	32,490	15.9%
18 to 24 years	16,579	8.1%
25 to 44 years	45,622	22.3%
45 to 64 years	59,873	29.2%
65 years and more	39,754	19.4%
Median Age	43.8	

Family Type by Presence of Own Children Under 18	Number	Percent
Total Families	55,179	100.0%
Married-couple families with own children	12,160	22.0%
Male householder, no wife present, with own children	2,002	3.6%
Female householder, no husband present, with own children	6,440	11.7%
Families with no own children	34,577	62.7%

Poverty Status of Families By Family Type by Presence Of Related Children	Number	Percent
Total Families	55,179	100.0%
Family income above poverty level	47,815	86.7%
Family income below poverty level	7,364	13.3%
Married couple, with related children	986	1.8%
Male householder, no wife present, with related children	664	1.2%
Female householder, no husband present, with related children	4,251	7.7%
Families with no related children	1,463	2.7%

Ratio of Income To Poverty Level	Number	Percent
Population for whom poverty status is determined	200,895	100.0%
Below 50% of poverty level	16,861	8.4%
50% to 99% of poverty level	18,254	9.1%
100% to 124% of poverty level	8,738	4.3%
125% to 149% of poverty level	9,296	4.6%
150% to 184% of poverty level	14,429	7.2%
185% to 199% of poverty level	6,455	3.2%
200% of poverty level or more	126,862	63.1%

Geographical Mobility	Number	Percent
Population aged 1 year and older	202,557	100.0%
Same house as previous year	181,413	89.6%
Different house, same county	14,095	7.0%
Different county, same state	4,511	2.2%
Different state	2,312	1.1%
Abroad	226	0.1%

Percentages may not sum to 100% due to rounding.

Travel Time To Work

	Number	Percent
Workers 16 years and over	84,344	100.0%
Less than 15 minutes	27,279	32.3%
15 to 29 minutes	35,927	42.6%
30 to 44 minutes	11,715	13.9%
45 to 59 minutes	3,926	4.7%
60 minutes or more	5,497	6.5%

Mean travel time **22.7 minutes**

Housing Units

	Number	Percent
Total housing units	95,466	100.0%
Occupied housing units	86,508	90.6%
Owner occupied	60,787	70.3%
Renter occupied	25,721	29.7%
Vacant housing units	8,958	9.4%

Year Structure Built

	Number	Percent
Total housing units	95,466	100.0%
Built 2014 or later	61	0.1%
Built 2010 to 2013	597	0.6%
Built 2000 to 2009	4,716	4.9%
Built 1990 to 1999	8,537	8.9%
Built 1980 to 1989	6,500	6.8%
Built 1970 to 1979	16,667	17.5%
Built 1960 to 1969	15,304	16.0%
Built 1950 to 1959	17,481	18.3%
Built 1940 to 1949	8,431	8.8%
Built 1939 or earlier	17,172	18.0%

Median year built **1963**

Value for Specified Owner-Occupied Housing Units

	Number	Percent
Specified owner-occupied housing units	60,787	100.0%
Less than \$20,000	3,877	6.4%
\$20,000 to \$39,999	3,784	6.2%
\$40,000 to \$59,999	5,364	8.8%
\$60,000 to \$79,999	8,927	14.7%
\$80,000 to \$99,999	8,680	14.3%
\$100,000 to \$124,999	9,123	15.0%
\$125,000 to \$149,999	5,694	9.4%
\$150,000 to \$199,999	8,021	13.2%
\$200,000 to \$299,999	5,319	8.8%
\$300,000 to \$499,999	1,527	2.5%
\$500,000 to \$999,999	363	0.6%
\$1,000,000 or more	108	0.2%

Median value **\$99,400**

House Heating Fuel

	Number	Percent
Occupied housing units	86,508	100.0%
Utility gas	69,343	80.2%
Bottled, tank or LP gas	1,746	2.0%
Electricity	9,883	11.4%
Fuel oil, kerosene, etc	2,424	2.8%
Coal, coke or wood	2,152	2.5%
Solar energy or other fuel	688	0.8%
No fuel used	272	0.3%

Percentages may not sum to 100% due to rounding.

Gross Rent

	Number	Percent
Specified renter-occupied housing units	25,721	100.0%
Less than \$100	275	1.1%
\$100 to \$199	600	2.3%
\$200 to \$299	957	3.7%
\$300 to \$399	1,309	5.1%
\$400 to \$499	2,654	10.3%
\$500 to \$599	4,479	17.4%
\$600 to \$699	4,266	16.6%
\$700 to \$799	3,639	14.1%
\$800 to \$899	2,363	9.2%
\$900 to \$999	1,659	6.4%
\$1,000 to \$1,499	1,420	5.5%
\$1,500 or more	233	0.9%
No cash rent	1,867	7.3%

Median gross rent **\$638**

Median gross rent as a percentage of household income **29.4**

Selected Monthly Owner Costs for Specified Owner-Occupied Housing Units

	Number	Percent
Specified owner-occupied housing units with a mortgage	33,451	100.0%
Less than \$400	649	1.9%
\$400 to \$599	2,778	8.3%
\$600 to \$799	5,719	17.1%
\$800 to \$999	6,970	20.8%
\$1,000 to \$1,249	6,789	20.3%
\$1,250 to \$1,499	4,523	13.5%
\$1,500 to \$1,999	4,049	12.1%
\$2,000 to \$2,999	1,716	5.1%
\$3,000 or more	258	0.8%

Median monthly owners cost **\$1,022**

Median monthly owners cost as a percentage of household income **20.0**

Vital Statistics

	Number	Rate
Births / rate per 1,000 women aged 15 to 44	2,097	61.9
Teen births / rate per 1,000 females 15-19	157	26.7
Deaths / rate per 100,000 population	2,588	1,282.3

Migration

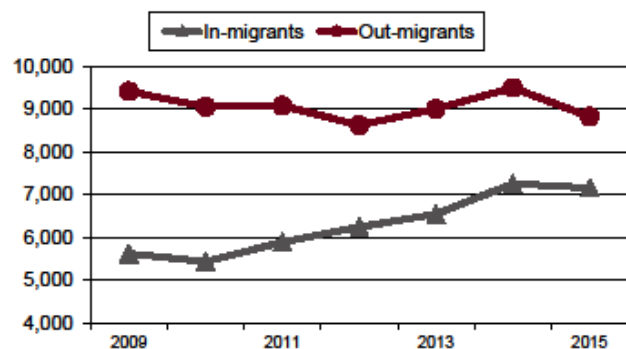

Agriculture

Land in farms (acres)	113,896
Number of farms	888
Average size (acres)	128
Total cash receipts	\$66,459,000
Per farm	\$74,842
Receipts for crops	\$47,859,000
Receipts for livestock/products	\$18,601,000

Education

Public schools buildings	72
Students (Average Daily Membership)	28,308
Teachers (Full Time Equivalent)	1,855.0
Expenditures per student	\$9,770
Graduation rate	87.5
Non-public schools	7
Students	1,193
4-year public universities	0
Branches	1
2-year public colleges/satellites	0
Private universities and colleges	0
Public libraries (Districts / Facilities)	7 / 13

Transportation

Registered motor vehicles	245,035
Passenger cars	160,509
Noncommercial trucks	34,741
Total license revenue	\$6,602,209.72
Permissive tax revenue	\$1,309,127.50
Interstate highway miles	23.02
Turnpike miles	10.69
U.S. highway miles	32.09
State highway miles	303.62
County, township, and municipal road miles	1,564.37
Commercial airports	2

Health Care

Physicians (MDs & DOs)	309
Registered hospitals	3
Number of beds	599
Licensed nursing homes	19
Number of beds	1,722
Licensed residential care	13
Number of beds	866
Persons with health insurance (Aged 0 to 64)	93.3%
Adults with insurance (Aged 18 to 64)	92.3%
Children with insurance (Aged Under 19)	96.0%

Voting

Number of registered voters	140,077
Voted in 2016 election	97,700
Percent turnout	69.7%

Communications

Television stations	0
Radio stations	2
Daily newspapers	1
Circulation	21,852
Weekly newspapers	0
Circulation	0

Crime

Total crimes reported in Uniform Crime Report	4,140
Violent crime	395
Property crime	3,735
Arson	10

Finance

FDIC insured financial institutions (HQs)	2
Assets (000)	\$713,946
Branch offices	60
Institutions represented	13

Transfer Payments

Total transfer payments	\$2,185,540,000
Payments to individuals	\$2,134,318,000
Retirement and disability	\$836,568,000
Medical payments	\$1,010,817,000
Income maintenance (Supplemental SSI, family assistance, food stamps, etc)	\$171,472,000
Unemployment benefits	\$20,692,000
Veterans benefits	\$54,617,000
Federal education and training assistance	\$22,609,000
Other payments to individuals	\$17,543,000
Total personal income	\$7,625,218,000
Dependency ratio	28.7%
(Percent of income from transfer payments)	

State Parks, Forests, Nature Preserves, Scenic Waterways, And Wildlife Areas

Areas/Facilities	9
Acreage	32,370.33

Per Capita Personal Income

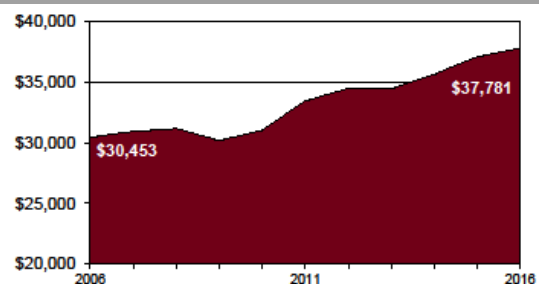

Civilian Labor Force

	2017	2016	2015	2014	2013
Civilian labor force	89,700	90,400	91,400	92,500	94,700
Employed	83,200	84,300	85,500	85,800	85,800
Unemployed	6,500	6,000	5,900	6,700	8,900
Unemployment rate	7.2	6.7	6.4	7.3	9.4

Establishments, Employment, and Wages by Sector: 2016

Industrial Sector	Number of Establishments	Average Employment	Total Wages	Average Weekly Wage
Private Sector	4,011	59,707	\$2,379,685,510	\$766
Goods-Producing	635	15,085	\$990,200,741	\$1,262
Natural Resources and Mining	34	198	\$6,899,703	\$671
Constuction	359	2,447	\$114,301,767	\$898
Manufacturing	242	12,440	\$868,999,271	\$1,343
Service-Providing	3,376	44,623	\$1,389,484,769	\$599
Trade, Transportation and Utilities	999	15,162	\$489,766,665	\$621
Information	31	434	\$17,426,783	\$773
Financial Services	387	2,242	\$92,499,923	\$794
Professional and Business Services	560	5,958	\$223,840,077	\$722
Education and Health Services	590	11,188	\$410,827,711	\$706
Leisure and Hospitality	446	7,471	\$100,759,018	\$259
Other Services	357	2,159	\$53,990,602	\$481
Federal Government		527	\$28,533,924	\$1,042
State Government		889	\$48,465,424	\$1,048
Local Government		8,064	\$327,475,700	\$781

Private Sector total includes Unclassified establishments not shown.

Change Since 2011

Private Sector	-4.8%	-2.3%	2.2%	4.5%
Goods-Producing	-4.5%	-8.0%	-5.4%	2.8%
Natural Resources and Mining	41.7%	46.7%	78.1%	21.6%
Construction	-8.2%	-6.5%	4.2%	11.4%
Manufacturing	-3.2%	-8.8%	-6.9%	2.1%
Service-Producing	-4.8%	-0.2%	8.4%	8.7%
Trade, Transportation and Utilities	-4.6%	7.4%	15.5%	7.4%
Information	-24.4%	-27.4%	-33.1%	-7.6%
Financial Services	-5.4%	-10.4%	7.9%	20.5%
Professional and Business Services	-8.0%	-5.8%	9.9%	16.6%
Education and Health Services	3.1%	-8.4%	-2.1%	6.8%
Leisure and Hospitality	-5.9%	8.8%	24.3%	14.1%
Other Services	-7.8%	2.8%	30.6%	27.2%
Federal Government		2.9%	0.9%	-1.9%
State Government		20.3%	19.9%	-0.3%
Local Government		-3.1%	0.8%	4.0%

Residential Construction

	2013	2014	2015	2016	2017
Total units	73	88	77	241	98
Total valuation (000)	\$13,862	\$16,079	\$13,364	\$29,871	\$16,022
Total single-unit bldgs	73	88	77	106	84
Average cost per unit	\$189,887	\$182,717	\$173,559	\$179,525	\$173,735
Total multi-unit bldg units	0	0	0	135	14
Average cost per unit	\$0	\$0	\$0	\$80,309	\$102,023

Major & Notable Employers

Delphi Automotive Systems, LLC	Mfg
General Motors Corp	Mfg
Mercy Health	Serv
Sears Holdings/Kmart Corp	Trade
Trumbull County Government	Govt
Trumbull Memorial Hospital	Serv
Warren City Schools	Govt
Wal-Mart Stores Inc	Trade