

Ohio County Profiles



Prepared by the Office of Research

Scioto County

Established: Act - March 24, 1803
2018 Population: 75,502
Land Area: 612.3 square miles
County Seat: Portsmouth City
Named for: Native American word meaning "deer"

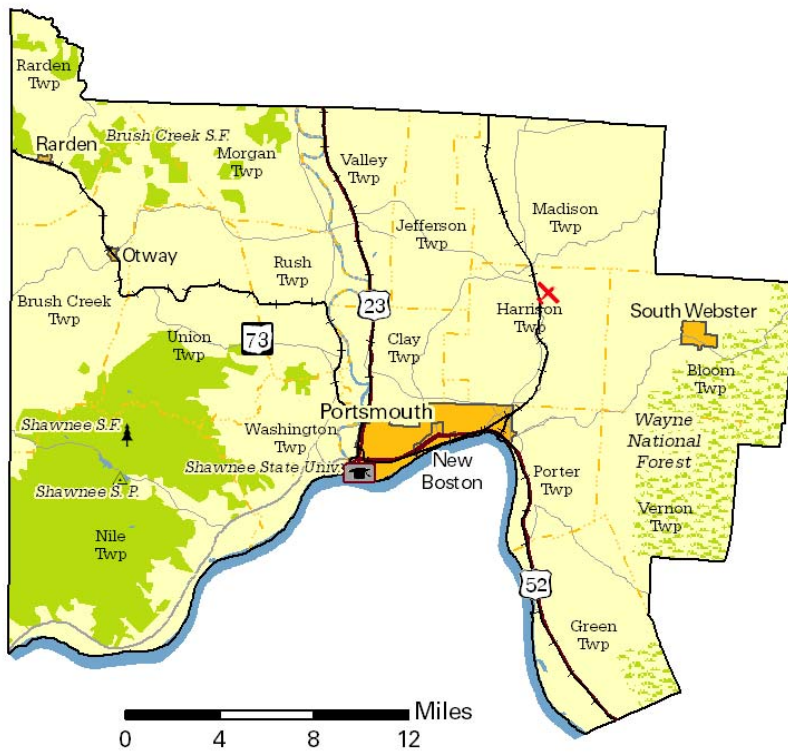

Taxes

Taxable value of real property	\$946,565,950
Residential	\$650,583,070
Agriculture	\$144,675,120
Industrial	\$10,683,330
Commercial	\$140,615,950
Mineral	\$8,480
Ohio income tax liability	\$24,367,536
Average per return	\$923.71

Land Use/Land Cover

	Percent
Developed, Lower Intensity	5.88%
Developed, Higher Intensity	1.20%
Barren (strip mines, gravel pits, etc.)	0.09%
Forest	70.10%
Shrub/Scrub and Grasslands	3.12%
Pasture/Hay	13.19%
Cultivated Crops	5.49%
Wetlands	0.11%
Open Water	0.82%

Largest Places

	Est. 2018	Census 2010
Portsmouth city	20,340	20,226
Porter twp	9,270	9,918
Washington twp	5,183	5,555
Harrison twp	4,264	4,548
Green twp	3,930	4,381
Madison twp	3,845	4,106
Valley twp	3,473	3,874
Clay twp	3,467	3,690
Rush twp	2,966	3,171
Jefferson twp	2,609	2,797

UB: Unincorporated balance.

Total Population

Census

1800		1910	48,463
1810	3,399	1920	62,850
1820	5,750	1930	81,221
1830	8,740	1940	86,565
1840	11,192	1950	82,910
1850	18,428	1960	84,216
1860	24,297	1970	76,951
1870	29,302	1980	84,545
1880	33,511	1990	80,327
1890	35,377	2000	79,195
1900	40,981	2010	79,499

Estimated

2013	78,143
2014	77,321
2015	76,849
2016	76,315
2017	75,898
2018	75,502

Projected

2020	73,730
2030	69,720
2040	67,290

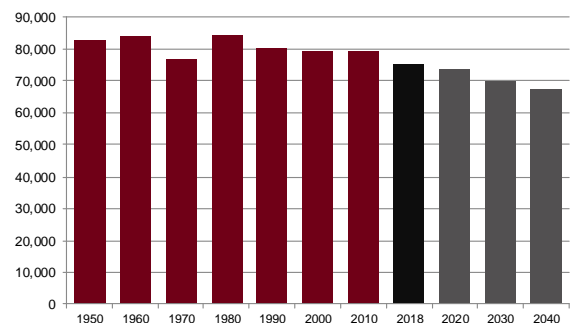

Population by Race

	Number	Percent
ACS Total Population	76,871	100.0%
White	72,541	94.4%
African-American	2,230	2.9%
Native American	327	0.4%
Asian	308	0.4%
Pacific Islander	0	0.0%
Other	216	0.3%
Two or More Races	1,249	1.6%
Hispanic (may be of any race)	979	1.3%
Total Minority	5,033	6.5%

Educational Attainment

	Number	Percent
Persons 25 years and over	53,021	100.0%
No high school diploma	8,483	16.0%
High school graduate	21,724	41.0%
Some college, no degree	10,235	19.3%
Associate degree	4,514	8.5%
Bachelor's degree	4,507	8.5%
Master's degree or higher	3,558	6.7%

Family Type by Employment Status

	Number	Percent
Total Families	18,971	100.0%
Married couple, husband and wife in labor force	6,114	32.2%
Married couple, husband in labor force, wife not	2,389	12.6%
Married couple, wife in labor force, husband not	1,416	7.5%
Married couple, husband and wife not in labor force	3,846	20.3%
Male householder, in labor force	1,110	5.9%
Male householder, not in labor force	552	2.9%
Female householder, in labor force	1,910	10.1%
Female householder, not in labor force	1,634	8.6%

Household Income

	Number	Percent
Total Households	30,204	100.0%
Less than \$10,000	4,091	13.5%
\$10,000 to \$19,999	4,481	14.8%
\$20,000 to \$29,999	3,900	12.9%
\$30,000 to \$39,999	2,952	9.8%
\$40,000 to \$49,999	2,709	9.0%
\$50,000 to \$59,999	2,084	6.9%
\$60,000 to \$74,999	2,533	8.4%
\$75,000 to \$99,999	2,883	9.5%
\$100,000 to \$149,999	2,963	9.8%
\$150,000 to \$199,999	980	3.2%
\$200,000 or more	628	2.1%
Median household income	\$38,978	

Percentages may not sum to 100% due to rounding.

Population by Age

	Number	Percent
ACS Total Population	76,871	100.0%
Under 5 years	4,226	5.5%
5 to 17 years	12,651	16.5%
18 to 24 years	6,973	9.1%
25 to 44 years	19,302	25.1%
45 to 64 years	20,590	26.8%
65 years and more	13,129	17.1%
Median Age	39.8	

Family Type by Presence of Own Children Under 18

	Number	Percent
Total Families	19,022	100.0%
Married-couple families with own children	4,722	24.8%
Male householder, no wife present, with own children	1,045	5.5%
Female householder, no husband present, with own children	1,837	9.7%
Families with no own children	11,418	60.0%

Poverty Status of Families By Family Type by Presence Of Related Children

	Number	Percent
Total Families	19,022	100.0%
Family income above poverty level	15,629	82.2%
Family income below poverty level	3,393	17.8%
Married couple, with related children	797	23.5%
Male householder, no wife present, with related children	401	11.8%
Female householder, no husband present, with related children	1,446	42.6%
Families with no related children	749	22.1%

Ratio of Income To Poverty Level

	Number	Percent
Population for whom poverty status is determined	72,911	100.0%
Below 50% of poverty level	8,045	11.0%
50% to 99% of poverty level	9,387	12.9%
100% to 124% of poverty level	4,528	6.2%
125% to 149% of poverty level	3,570	4.9%
150% to 184% of poverty level	4,699	6.4%
185% to 199% of poverty level	2,225	3.1%
200% of poverty level or more	40,457	55.5%

Geographical Mobility

	Number	Percent
Population aged 1 year and older	76,007	100.0%
Same house as previous year	65,783	86.5%
Different house, same county	6,707	8.8%
Different county, same state	2,367	3.1%
Different state	1,057	1.4%
Abroad	93	0.1%

Travel Time To Work

	Number	Percent
Workers 16 years and over	26,916	100.0%
Less than 15 minutes	8,391	31.2%
15 to 29 minutes	9,956	37.0%
30 to 44 minutes	4,955	18.4%
45 to 59 minutes	1,363	5.1%
60 minutes or more	2,251	8.4%

Mean travel time 25.6 minutes

Housing Units

	Number	Percent
Total housing units	34,332	100.0%
Occupied housing units	30,204	88.0%
Owner occupied	20,470	67.8%
Renter occupied	9,734	32.2%
Vacant housing units	4,128	12.0%

Year Structure Built

	Number	Percent
Total housing units	34,332	100.0%
Built 2014 or later	99	0.3%
Built 2010 to 2013	572	1.7%
Built 2000 to 2009	2,181	6.4%
Built 1990 to 1999	4,248	12.4%
Built 1980 to 1989	3,217	9.4%
Built 1970 to 1979	5,079	14.8%
Built 1960 to 1969	3,198	9.3%
Built 1950 to 1959	4,675	13.6%
Built 1940 to 1949	2,588	7.5%
Built 1939 or earlier	8,475	24.7%

Median year built 1964

Value for Specified Owner-Occupied Housing Units

	Number	Percent
Specified owner-occupied housing units	20,470	100.0%
Less than \$20,000	1,285	6.3%
\$20,000 to \$39,999	1,971	9.6%
\$40,000 to \$59,999	2,227	10.9%
\$60,000 to \$79,999	2,794	13.6%
\$80,000 to \$99,999	2,785	13.6%
\$100,000 to \$124,999	1,961	9.6%
\$125,000 to \$149,999	1,417	6.9%
\$150,000 to \$199,999	3,072	15.0%
\$200,000 to \$299,999	1,803	8.8%
\$300,000 to \$499,999	828	4.0%
\$500,000 to \$999,999	239	1.2%
\$1,000,000 or more	88	0.4%

Median value \$93,000

House Heating Fuel

	Number	Percent
Occupied housing units	30,204	100.0%
Utility gas	11,440	37.9%
Bottled, tank or LP gas	4,612	15.3%
Electricity	12,241	40.5%
Fuel oil, kerosene, etc	667	2.2%
Coal, coke or wood	942	3.1%
Solar energy or other fuel	229	0.8%
No fuel used	73	0.2%

Percentages may not sum to 100% due to rounding.

Gross Rent

	Number	Percent
Specified renter-occupied housing units	9,734	100.0%
Less than \$100	137	1.4%
\$100 to \$199	250	2.6%
\$200 to \$299	736	7.6%
\$300 to \$399	809	8.3%
\$400 to \$499	1,203	12.4%
\$500 to \$599	1,336	13.7%
\$600 to \$699	1,462	15.0%
\$700 to \$799	935	9.6%
\$800 to \$899	644	6.6%
\$900 to \$999	389	4.0%
\$1,000 to \$1,499	506	5.2%
\$1,500 or more	185	1.9%
No cash rent	1,142	11.7%

Median gross rent \$585

Median gross rent as a percentage of household income 31.0

Selected Monthly Owner Costs for Specified Owner-Occupied Housing Units

	Number	Percent
Specified owner-occupied housing units with a mortgage	10,165	100.0%
Less than \$400	135	1.3%
\$400 to \$599	749	7.4%
\$600 to \$799	1,675	16.5%
\$800 to \$999	2,052	20.2%
\$1,000 to \$1,249	1,874	18.4%
\$1,250 to \$1,499	1,244	12.2%
\$1,500 to \$1,999	1,674	16.5%
\$2,000 to \$2,999	603	5.9%
\$3,000 or more	159	1.6%

Median monthly owners cost \$1,063

Median monthly owners cost as a percentage of household income 19.6

Vital Statistics

	Number	Rate
Births / rate per 1,000 women aged 15 to 44	879	64.9
Teen births / rate per 1,000 females 15-19	95	41.9
Deaths / rate per 100,000 population	1,058	1,377.5

Domestic Migration

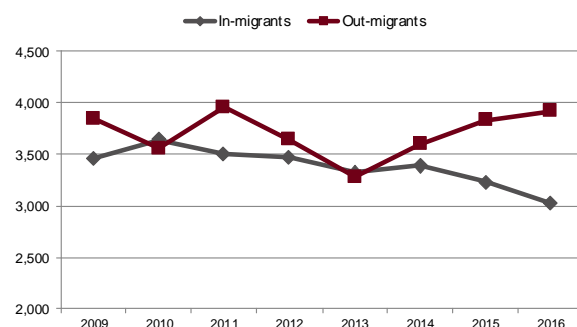

Agriculture

Land in farms (acres)	91,414
Number of farms	688
Average size (acres)	133
Total cash receipts	\$17,841,000
Per farm	\$25,931
Receipts for crops	\$13,938,000
Receipts for livestock/products	\$3,903,000

Education

Traditional public schools buildings	29
Students	10,652
Teachers (Full Time Equivalent)	766.9
Expenditures per student	\$8,305
Graduation rate	95.3
Community/charter schools buildings	1
Students	364
Teachers (Full Time Equivalent)	52.1
Expenditures per student	\$7,930
Graduation rate	79.4
Private schools	3
Students	443
4-year public universities	1
Regional campuses	0
2-year public colleges/satellites	0
Ohio Technical Centers	1
Private universities and colleges	0
Public libraries (Districts / Facilities)	1 / 5

Transportation

Registered motor vehicles	86,097
Passenger cars	51,713
Noncommercial trucks	18,178
Total license revenue	\$2,201,784.85
Permissive tax revenue	\$332,215.00
Interstate highway miles	0.00
Turnpike miles	0.00
U.S. highway miles	60.97
State highway miles	140.43
County, township, and municipal road miles	1,035.06
Commercial airports	1

Health Care

Physicians	144
Registered hospitals	2
Number of beds	446
Licensed nursing homes	11
Number of beds	848
Licensed residential care	5
Number of beds	426
Persons with health insurance (Aged 0 to 64)	93.0%
Adults with insurance (Aged 18 to 64)	92.0%
Children with insurance (Aged Under 19)	95.5%

Communications

Television stations	0
Radio stations	3
Daily newspapers	1
Circulation	5,600
Average monthly unique visitors	0
Weekly newspapers	1
Circulation	3,000
Average monthly unique visitors	0
Online only	0
Average monthly unique visitors	0

Crime

Total crimes reported in Uniform Crime Report	2,458
Violent crime	176
Property crime	2,282

Finance

FDIC insured financial institutions (HQs)	0
Assets (000)	\$0
Branch offices	21
Institutions represented	7

Transfer Payments

Total transfer payments	\$968,516,000
Payments to individuals	\$950,231,000
Retirement and disability	\$251,196,000
Medical payments	\$534,081,000
Income maintenance (Supplemental SSI, family assistance, food stamps, etc)	\$106,066,000
Unemployment benefits	\$6,738,000
Veterans benefits	\$28,141,000
Federal education and training assistance	\$17,587,000
Other payments to individuals	\$6,422,000
Total personal income	\$2,768,826,000
Dependency ratio	35.0%
(Percent of income from transfer payments)	

Voting

Number of registered voters	47,413
Voted in 2018 election	24,224
Percent turnout	51.1%

State Parks, Forests, Nature Preserves, Scenic Waterways, And Wildlife Areas

Areas/Facilities	5
Acreage	62,570

Per Capita Personal Income

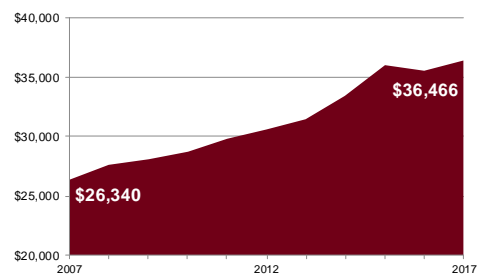

Civilian Labor Force

	2018	2017	2016	2015	2014
Civilian labor force	29,000	29,600	29,900	29,600	29,900
Employed	27,000	27,500	27,600	27,300	27,200
Unemployed	2,000	2,000	2,300	2,300	2,600
Unemployment rate	6.8	7.0	7.7	7.7	8.8

Establishments, Employment, and Wages by Sector: 2017

Industrial Sector	Number of Establishments	Average Employment	Total Wages	Average Weekly Wage
Private Sector	1,301	18,848	\$662,395,872	\$676
Goods-Producing	175	1,965	\$94,449,623	\$924
Natural Resources and Mining	10	30	\$699,628	\$452
Constuction	114	566	\$23,601,722	\$802
Manufacturing	51	1,370	\$70,148,273	\$985
Service-Providing	1,126	16,883	\$567,946,249	\$647
Trade, Transportation and Utilities	327	4,042	\$120,822,650	\$575
Information	15	143	\$5,473,663	\$734
Financial Services	129	821	\$31,606,493	\$741
Professional and Business Services	148	1,084	\$46,546,459	\$826
Education and Health Services	244	7,657	\$311,829,976	\$783
Leisure and Hospitality	138	2,638	\$38,329,954	\$279
Other Services	124	485	\$12,968,736	\$514
Federal Government		161	\$9,079,119	\$1,083
State Government		1,412	\$73,624,415	\$1,003
Local Government		3,294	\$129,769,083	\$758

Private Sector total includes Unclassified establishments not shown.

Change Since 2012

Private Sector	-4.6%	1.9%	11.5%	9.4%
Goods-Producing	0.0%	-13.9%	-10.2%	4.3%
Natural Resources and Mining	-28.6%	-34.8%	-28.1%	10.2%
Construction	2.7%	-19.6%	-22.2%	-3.3%
Manufacturing	2.0%	-10.7%	-5.1%	6.3%
Service-Producing	-5.3%	4.2%	16.2%	11.6%
Trade, Transportation and Utilities	-4.4%	3.9%	15.8%	11.4%
Information	-21.1%	-27.8%	-20.7%	9.6%
Financial Services	7.5%	13.4%	24.5%	9.9%
Professional and Business Services	-2.6%	-20.3%	-25.6%	-6.7%
Education and Health Services	8.4%	9.9%	26.4%	15.0%
Leisure and Hospitality	-6.8%	3.1%	20.2%	16.3%
Other Services	-31.9%	-4.3%	17.5%	23.0%
Federal Government		-9.6%	-3.0%	7.3%
State Government		-2.6%	8.0%	11.0%
Local Government		2.7%	11.8%	8.9%

Residential

Construction	2014	2015	2016	2017	2018
Total units	151	146	163	4	4
Total valuation (000)	\$3,429	\$3,401	\$3,763	\$380	\$380
Total single-unit bldgs	3	4	4	4	4
Average cost per unit	\$93,333	\$95,000	\$95,000	\$95,000	\$95,000
Total multi-unit bldg units	148	142	159	0	0
Average cost per unit	\$21,277	\$21,277	\$21,277	\$0	

Major & Notable Employers

Big Sandy Superstores	Trade
G&J Pepsi-Cola Bottlers Inc	Mfg
OSCO Industries	Mfg
Portsmouth City Schools	Govt
Scioto County Government	Govt
Shawnee State University	Govt
Southern Ohio Medical Center	Serv
State of Ohio	Govt
SunCoke Energy	Mfg
Taylor Lumber Inc	Mfg
Wal-Mart Stores Inc	Trade