

Ohio County Profiles



Prepared by the Office of Research

Hocking County

Established: Act - March 1, 1818
2017 Population: 28,474
Land Area: 422.8 square miles
County Seat: Logan City
Named for: Native American word meaning "bottleneck"

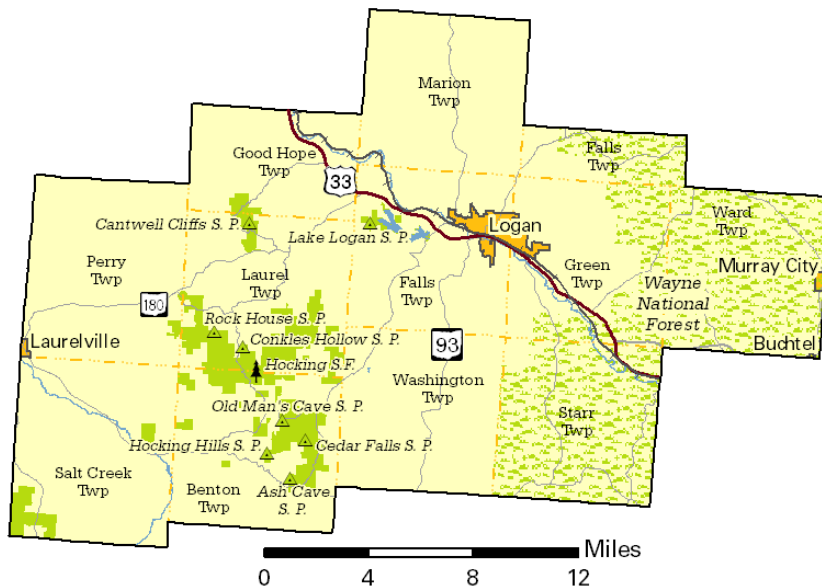

Taxes

| | |
|--------------------------------|---------------|
| Taxable value of real property | \$548,516,950 |
| Residential | \$452,039,610 |
| Agriculture | \$43,086,430 |
| Industrial | \$8,337,880 |
| Commercial | \$44,374,450 |
| Mineral | \$678,580 |
| Ohio income tax liability | \$10,563,177 |
| Average per return | \$909.83 |

Land Use/Land Cover

| | Percent |
|---|---------|
| Developed, Lower Intensity | 6.13% |
| Developed, Higher Intensity | 0.36% |
| Barren (strip mines, gravel pits, etc.) | 0.10% |
| Forest | 79.01% |
| Shrub/Scrub and Grasslands | 1.26% |
| Pasture/Hay | 9.49% |
| Cultivated Crops | 3.15% |
| Wetlands | 0.05% |
| Open Water | 0.45% |

Largest Places

| | Est. 2017 | Census 2010 |
|----------------|-----------|-------------|
| Logan city | 7,069 | 7,152 |
| Falls twp UB | 5,125 | 5,209 |
| Green twp UB | 2,590 | 2,631 |
| Marion twp | 2,410 | 2,463 |
| Perry twp UB | 1,999 | 2,033 |
| Starr twp | 1,527 | 1,560 |
| Good Hope twp | 1,371 | 1,399 |
| Washington twp | 1,275 | 1,294 |
| Salt Creek twp | 1,177 | 1,210 |
| Laurel twp | 1,142 | 1,166 |

UB: Unincorporated balance.

Total Population

| Census | | | Estimated | |
|--------|--------|--------|-----------|--------|
| 1800 | | 23,650 | 2012 | 29,302 |
| 1810 | | 23,291 | 2013 | 28,647 |
| 1820 | 2,130 | 20,407 | 2014 | 28,739 |
| 1830 | 4,008 | 21,504 | 2015 | 28,491 |
| 1840 | 9,741 | 19,520 | 2016 | 28,386 |
| 1850 | 14,119 | 20,168 | 2017 | 28,474 |
| 1860 | 17,057 | 20,322 | | |
| 1870 | 17,925 | 24,304 | Projected | |
| 1880 | 21,126 | 25,533 | 2020 | 27,550 |
| 1890 | 22,658 | 28,241 | 2030 | 26,020 |
| 1900 | 24,398 | 29,380 | 2040 | 24,680 |

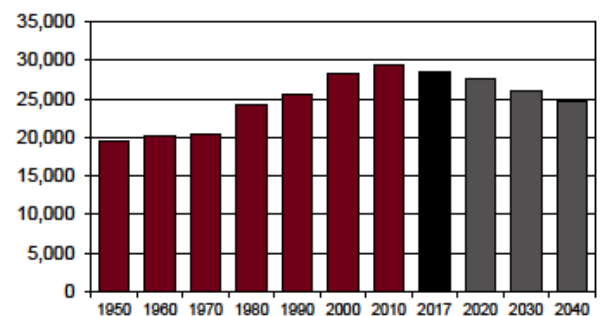

Population by Race

| | Number | Percent |
|-------------------------------|------------|-------------|
| ACS Total Population | 28,690 | 100.0% |
| White | 27,943 | 97.4% |
| African-American | 259 | 0.9% |
| Native American | 7 | 0.0% |
| Asian | 74 | 0.3% |
| Pacific Islander | 0 | 0.0% |
| Other | 29 | 0.1% |
| Two or More Races | 378 | 1.3% |
| Hispanic (may be of any race) | 245 | 0.9% |
| Total Minority | 957 | 3.3% |

Educational Attainment

| | Number | Percent |
|---------------------------|--------|---------|
| Persons 25 years and over | 19,914 | 100.0% |
| No high school diploma | 2,310 | 11.6% |
| High school graduate | 9,022 | 45.3% |
| Some college, no degree | 3,841 | 19.3% |
| Associate degree | 1,926 | 9.7% |
| Bachelor's degree | 1,908 | 9.6% |
| Master's degree or higher | 907 | 4.6% |

Family Type by Employment Status

| | Number | Percent |
|---|--------|---------|
| Total Families | 7,966 | 100.0% |
| Married couple, husband and wife in labor force | 3,019 | 37.9% |
| Married couple, husband in labor force, wife not | 1,214 | 15.2% |
| Married couple, wife in labor force, husband not | 507 | 6.4% |
| Married couple, husband and wife not in labor force | 1,399 | 17.6% |
| Male householder, in labor force | 296 | 3.7% |
| Male householder, not in labor force | 241 | 3.0% |
| Female householder, in labor force | 787 | 9.9% |
| Female householder, not in labor force | 503 | 6.3% |

Household Income

| | Number | Percent |
|--------------------------------|-----------------|---------|
| Total Households | 11,326 | 100.0% |
| Less than \$10,000 | 987 | 8.7% |
| \$10,000 to \$19,999 | 1,431 | 12.6% |
| \$20,000 to \$29,999 | 1,585 | 14.0% |
| \$30,000 to \$39,999 | 1,296 | 11.4% |
| \$40,000 to \$49,999 | 1,079 | 9.5% |
| \$50,000 to \$59,999 | 909 | 8.0% |
| \$60,000 to \$74,999 | 1,231 | 10.9% |
| \$75,000 to \$99,999 | 1,293 | 11.4% |
| \$100,000 to \$149,999 | 1,051 | 9.3% |
| \$150,000 to \$199,999 | 316 | 2.8% |
| \$200,000 or more | 148 | 1.3% |
| Median household income | \$43,382 | |

Percentages may not sum to 100% due to rounding.

Population by Age

| | Number | Percent |
|----------------------|-------------|---------|
| ACS Total Population | 28,690 | 100.0% |
| Under 5 years | 1,606 | 5.6% |
| 5 to 17 years | 5,009 | 17.5% |
| 18 to 24 years | 2,161 | 7.5% |
| 25 to 44 years | 6,524 | 22.7% |
| 45 to 64 years | 8,384 | 29.2% |
| 65 years and more | 5,006 | 17.4% |
| Median Age | 42.7 | |

Family Type by Presence of Own Children Under 18

| | Number | Percent |
|---|--------|---------|
| Total Families | 7,970 | 100.0% |
| Married-couple families with own children | 1,958 | 24.6% |
| Male householder, no wife present, with own children | 272 | 3.4% |
| Female householder, no husband present, with own children | 856 | 10.7% |
| Families with no own children | 4,884 | 61.3% |

Poverty Status of Families By Family Type by Presence Of Related Children

| | Number | Percent |
|---|--------|---------|
| Total Families | 7,970 | 100.0% |
| Family income above poverty level | 6,964 | 87.4% |
| Family income below poverty level | 1,006 | 12.6% |
| Married couple, with related children | 219 | 2.7% |
| Male householder, no wife present, with related children | 65 | 0.8% |
| Female householder, no husband present, with related children | 400 | 5.0% |
| Families with no related children | 322 | 4.0% |

Ratio of Income To Poverty Level

| | Number | Percent |
|--|--------|---------|
| Population for whom poverty status is determined | 27,997 | 100.0% |
| Below 50% of poverty level | 2,235 | 8.0% |
| 50% to 99% of poverty level | 2,420 | 8.6% |
| 100% to 124% of poverty level | 1,962 | 7.0% |
| 125% to 149% of poverty level | 1,237 | 4.4% |
| 150% to 184% of poverty level | 2,063 | 7.4% |
| 185% to 199% of poverty level | 1,084 | 3.9% |
| 200% of poverty level or more | 16,996 | 60.7% |

Geographical Mobility

| | Number | Percent |
|----------------------------------|--------|---------|
| Population aged 1 year and older | 28,482 | 100.0% |
| Same house as previous year | 24,663 | 86.6% |
| Different house, same county | 2,246 | 7.9% |
| Different county, same state | 1,440 | 5.1% |
| Different state | 128 | 0.4% |
| Abroad | 5 | 0.0% |

Travel Time To Work

| | Number | Percent |
|---------------------------|--------|---------|
| Workers 16 years and over | 11,546 | 100.0% |
| Less than 15 minutes | 2,984 | 25.8% |
| 15 to 29 minutes | 3,267 | 28.3% |
| 30 to 44 minutes | 2,084 | 18.0% |
| 45 to 59 minutes | 929 | 8.0% |
| 60 minutes or more | 2,282 | 19.8% |

Mean travel time **31.9 minutes**

Housing Units

| | Number | Percent |
|------------------------|--------|---------|
| Total housing units | 13,279 | 100.0% |
| Occupied housing units | 11,326 | 85.3% |
| Owner occupied | 8,346 | 73.7% |
| Renter occupied | 2,980 | 26.3% |
| Vacant housing units | 1,953 | 14.7% |

Year Structure Built

| | Number | Percent |
|-----------------------|--------|---------|
| Total housing units | 13,279 | 100.0% |
| Built 2014 or later | 22 | 0.2% |
| Built 2010 to 2013 | 300 | 2.3% |
| Built 2000 to 2009 | 2,031 | 15.3% |
| Built 1990 to 1999 | 2,531 | 19.1% |
| Built 1980 to 1989 | 1,657 | 12.5% |
| Built 1970 to 1979 | 1,637 | 12.3% |
| Built 1960 to 1969 | 1,087 | 8.2% |
| Built 1950 to 1959 | 934 | 7.0% |
| Built 1940 to 1949 | 467 | 3.5% |
| Built 1939 or earlier | 2,613 | 19.7% |

Median year built **1979**

Value for Specified Owner-Occupied Housing Units

| | Number | Percent |
|--|--------|---------|
| Specified owner-occupied housing units | 8,346 | 100.0% |
| Less than \$20,000 | 639 | 7.7% |
| \$20,000 to \$39,999 | 455 | 5.5% |
| \$40,000 to \$59,999 | 671 | 8.0% |
| \$60,000 to \$79,999 | 875 | 10.5% |
| \$80,000 to \$99,999 | 957 | 11.5% |
| \$100,000 to \$124,999 | 1,001 | 12.0% |
| \$125,000 to \$149,999 | 863 | 10.3% |
| \$150,000 to \$199,999 | 1,434 | 17.2% |
| \$200,000 to \$299,999 | 913 | 10.9% |
| \$300,000 to \$499,999 | 383 | 4.6% |
| \$500,000 to \$999,999 | 128 | 1.5% |
| \$1,000,000 or more | 27 | 0.3% |

Median value **\$114,400**

House Heating Fuel

| | Number | Percent |
|----------------------------|--------|---------|
| Occupied housing units | 11,326 | 100.0% |
| Utility gas | 3,939 | 34.8% |
| Bottled, tank or LP gas | 1,703 | 15.0% |
| Electricity | 4,516 | 39.9% |
| Fuel oil, kerosene, etc | 216 | 1.9% |
| Coal, coke or wood | 805 | 7.1% |
| Solar energy or other fuel | 115 | 1.0% |
| No fuel used | 32 | 0.3% |

Percentages may not sum to 100% due to rounding.

Gross Rent

| | Number | Percent |
|---|--------|---------|
| Specified renter-occupied housing units | 2,980 | 100.0% |
| Less than \$100 | 115 | 3.9% |
| \$100 to \$199 | 101 | 3.4% |
| \$200 to \$299 | 159 | 5.3% |
| \$300 to \$399 | 247 | 8.3% |
| \$400 to \$499 | 352 | 11.8% |
| \$500 to \$599 | 489 | 16.4% |
| \$600 to \$699 | 364 | 12.2% |
| \$700 to \$799 | 330 | 11.1% |
| \$800 to \$899 | 190 | 6.4% |
| \$900 to \$999 | 140 | 4.7% |
| \$1,000 to \$1,499 | 171 | 5.7% |
| \$1,500 or more | 34 | 1.1% |
| No cash rent | 288 | 9.7% |

Median gross rent **\$569**

Median gross rent as a percentage of household income **26.6**

Selected Monthly Owner Costs for Specified Owner-Occupied Housing Units

| | Number | Percent |
|--|--------|---------|
| Specified owner-occupied housing units with a mortgage | 4,729 | 100.0% |
| Less than \$400 | 34 | 0.7% |
| \$400 to \$599 | 294 | 6.2% |
| \$600 to \$799 | 738 | 15.6% |
| \$800 to \$999 | 1,002 | 21.2% |
| \$1,000 to \$1,249 | 929 | 19.6% |
| \$1,250 to \$1,499 | 737 | 15.6% |
| \$1,500 to \$1,999 | 675 | 14.3% |
| \$2,000 to \$2,999 | 280 | 5.9% |
| \$3,000 or more | 40 | 0.8% |

Median monthly owners cost **\$1,080**

Median monthly owners cost as a percentage of household income **20.5**

Vital Statistics

| | Number | Rate |
|---|--------|---------|
| Births / rate per 1,000 women aged 15 to 44 | 298 | 61.0 |
| Teen births / rate per 1,000 females 15-19 | 25 | 27.9 |
| Deaths / rate per 100,000 population | 303 | 1,069.2 |

Migration

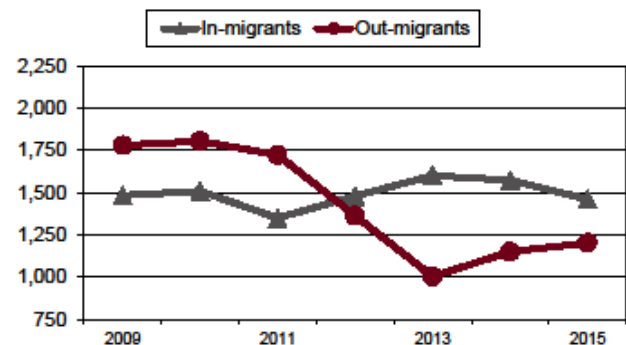

Agriculture

| | |
|---------------------------------|-------------|
| Land in farms (acres) | 38,085 |
| Number of farms | 367 |
| Average size (acres) | 104 |
| Total cash receipts | \$5,303,000 |
| Per farm | \$14,450 |
| Receipts for crops | \$4,254,000 |
| Receipts for livestock/products | \$1,049,000 |

Education

| | |
|---|---------|
| Public schools buildings | 7 |
| Students (Average Daily Membership) | 3,786 |
| Teachers (Full Time Equivalent) | 224.7 |
| Expenditures per student | \$8,480 |
| Graduation rate | 95.9 |
| Non-public schools | 2 |
| Students | 136 |
| 4-year public universities | 0 |
| Branches | 0 |
| 2-year public colleges/satellites | 1 |
| Private universities and colleges | 0 |
| Public libraries (Districts / Facilities) | 1 / 2 |

Transportation

| | |
|--|----------------|
| Registered motor vehicles | 37,451 |
| Passenger cars | 20,913 |
| Noncommercial trucks | 8,021 |
| Total license revenue | \$1,013,128.38 |
| Permissive tax revenue | \$54,735.00 |
| Interstate highway miles | 0.00 |
| Turnpike miles | 0.00 |
| U.S. highway miles | 19.98 |
| State highway miles | 149.06 |
| County, township, and municipal road miles | 649.98 |
| Commercial airports | 0 |

Health Care

| | |
|--|-------|
| Physicians (MDs & DOs) | 22 |
| Registered hospitals | 1 |
| Number of beds | 30 |
| Licensed nursing homes | 2 |
| Number of beds | 186 |
| Licensed residential care | 1 |
| Number of beds | 50 |
| Persons with health insurance (Aged 0 to 64) | 93.2% |
| Adults with insurance (Aged 18 to 64) | 92.2% |
| Children with insurance (Aged Under 19) | 95.8% |

Voting

| | |
|-----------------------------|--------|
| Number of registered voters | 18,444 |
| Voted in 2016 election | 13,103 |
| Percent turnout | 71.0% |

Communications

| | |
|---------------------|-------|
| Television stations | 0 |
| Radio stations | 2 |
| Daily newspapers | 1 |
| Circulation | 3,350 |
| Weekly newspapers | 0 |
| Circulation | 0 |

Crime

| | |
|---|-----|
| Total crimes reported in Uniform Crime Report | 635 |
| Violent crime | 29 |
| Property crime | 601 |
| Arson | 5 |

Finance

| | |
|---|-----------|
| FDIC insured financial institutions (HQs) | 1 |
| Assets (000) | \$182,165 |
| Branch offices | 8 |
| Institutions represented | 5 |

Transfer Payments

| | |
|--|---------------|
| Total transfer payments | \$294,062,000 |
| Payments to individuals | \$286,845,000 |
| Retirement and disability | \$96,108,000 |
| Medical payments | \$142,959,000 |
| Income maintenance (Supplemental SSI, family assistance, food stamps, etc) | \$31,553,000 |
| Unemployment benefits | \$2,408,000 |
| Veterans benefits | \$8,699,000 |
| Federal education and training assistance | \$2,815,000 |
| Other payments to individuals | \$2,303,000 |
| Total personal income | \$983,164,000 |
| Dependency ratio | 29.9% |
| (Percent of income from transfer payments) | |

State Parks, Forests, Nature Preserves, Scenic Waterways, And Wildlife Areas

| | |
|------------------|-----------|
| Areas/Facilities | 17 |
| Acreage | 26,170.00 |

Per Capita Personal Income

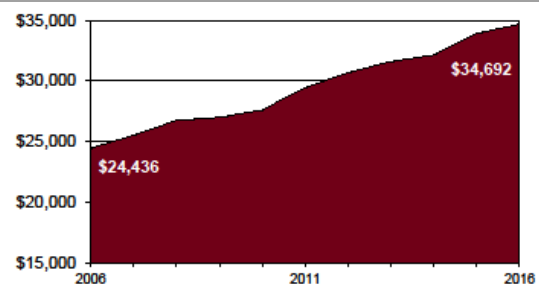

Civilian Labor Force

| | 2017 | 2016 | 2015 | 2014 | 2013 |
|----------------------|--------|--------|--------|--------|--------|
| Civilian labor force | 13,300 | 13,100 | 13,000 | 13,200 | 13,200 |
| Employed | 12,500 | 12,400 | 12,300 | 12,300 | 12,100 |
| Unemployed | 700 | 700 | 700 | 900 | 1,100 |
| Unemployment rate | 5.4 | 5.4 | 5.6 | 6.5 | 8.1 |

Establishments, Employment, and Wages by Sector: 2016

| Industrial Sector | Number of Establishments | Average Employment | Total Wages | Average Weekly Wage |
|-------------------------------------|--------------------------|--------------------|---------------|---------------------|
| Private Sector | 467 | 5,069 | \$147,730,552 | \$560 |
| Goods-Producing | 105 | 1,283 | \$53,064,128 | \$795 |
| Natural Resources and Mining | 11 | 109 | \$3,507,125 | \$621 |
| Constuction | 65 | 258 | \$9,730,245 | \$726 |
| Manufacturing | 29 | 917 | \$39,826,758 | \$835 |
| Service-Providing | 363 | 3,786 | \$94,666,424 | \$481 |
| Trade, Transportation and Utilities | 88 | 959 | \$26,287,973 | \$527 |
| Information | 9 | 43 | \$1,779,728 | \$788 |
| Financial Services | 39 | 291 | \$9,888,735 | \$654 |
| Professional and Business Services | 57 | 340 | \$8,187,170 | \$463 |
| Education and Health Services | 56 | 757 | \$26,035,467 | \$662 |
| Leisure and Hospitality | 70 | 1,166 | \$17,339,794 | \$286 |
| Other Services | 44 | 229 | \$5,147,557 | \$431 |
| Federal Government | | 46 | \$2,019,321 | \$840 |
| State Government | | 299 | \$17,044,217 | \$1,096 |
| Local Government | | 1,408 | \$50,971,032 | \$696 |

Private Sector total includes Unclassified establishments not shown.

Change Since 2011

| | | | | |
|-------------------------------------|--------|--------|--------|-------|
| Private Sector | 0.6% | 6.2% | 16.4% | 9.6% |
| Goods-Producing | -8.7% | -4.1% | 3.3% | 7.7% |
| Natural Resources and Mining | -8.3% | -41.7% | -38.3% | 6.2% |
| Construction | -7.1% | -0.4% | 8.4% | 9.2% |
| Manufacturing | -12.1% | 2.9% | 8.5% | 5.4% |
| Service-Producing | 3.7% | 10.2% | 25.3% | 13.7% |
| Trade, Transportation and Utilities | -1.1% | 2.6% | 20.7% | 17.6% |
| Information | 0.0% | -17.3% | 22.6% | 46.7% |
| Financial Services | -15.2% | 8.2% | 19.8% | 10.8% |
| Professional and Business Services | 14.0% | 29.8% | 31.2% | 1.1% |
| Education and Health Services | 19.1% | 14.4% | 26.8% | 11.1% |
| Leisure and Hospitality | 16.7% | 18.7% | 36.1% | 14.9% |
| Other Services | -13.7% | -16.1% | 12.6% | 33.9% |
| Federal Government | | 2.2% | -3.6% | -5.5% |
| State Government | | -13.6% | -15.4% | -2.1% |
| Local Government | | -4.3% | -1.6% | 2.8% |

Residential

| Construction | 2013 | 2014 | 2015 | 2016 | 2017 |
|-----------------------------|-----------|-----------|-----------|-----------|-----------|
| Total units | 9 | 15 | 49 | 8 | 6 |
| Total valuation (000) | \$1,244 | \$1,709 | \$8,103 | \$743 | \$750 |
| Total single-unit bldgs | 9 | 9 | 5 | 4 | 2 |
| Average cost per unit | \$138,277 | \$149,889 | \$112,000 | \$125,740 | \$287,500 |
| Total multi-unit bldg units | 0 | 6 | 44 | 4 | 4 |
| Average cost per unit | \$0 | \$60,000 | \$171,438 | \$60,000 | \$43,750 |

Major & Notable Employers

| | |
|-----------------------------------|-------|
| Amanda Bent Bolt Co | Mfg |
| Gabriel Logan | Mfg |
| Hocking Valley Community Hospital | Serv |
| Logan Health Care Center | Serv |
| Kilbarger Construction | Const |
| Kroger Co | Trade |
| Logan-Hocking Local Schools | Govt |
| Smead Manufacturing Co | Mfg |
| State of Ohio | Govt |
| Wal-Mart Stores Inc | Trade |