

Ohio County Profiles



Prepared by the Office of Research

Butler County

Established: Act - May 1, 1803
2018 Population: 382,378
Land Area: 467.3 square miles
County Seat: Hamilton City
Named for: General Richard Butler, Revolutionary War

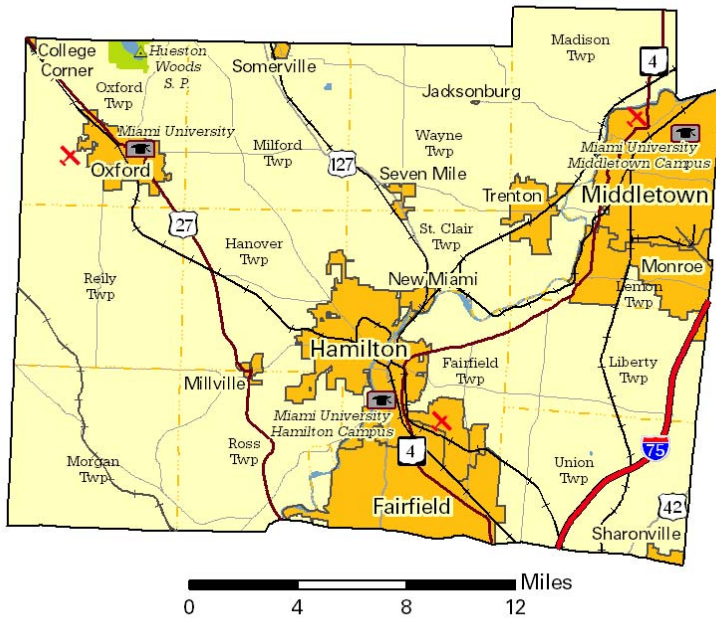

Taxes

Taxable value of real property	\$7,590,666,380
Residential	\$5,787,820,640
Agriculture	\$209,017,900
Industrial	\$520,475,300
Commercial	\$1,073,352,540
Mineral	\$0
Ohio income tax liability	\$239,173,015
Average per return	\$1,421.13

Land Use/Land Cover

	Percent
Developed, Lower Intensity	24.80%
Developed, Higher Intensity	7.25%
Barren (strip mines, gravel pits, etc.)	0.24%
Forest	21.72%
Shrub/Scrub and Grasslands	0.32%
Pasture/Hay	24.09%
Cultivated Crops	20.27%
Wetlands	0.14%
Open Water	1.17%

Largest Places

	Est. 2018	Census 2010
Hamilton city	62,174	62,477
West Chester twp UB	62,086	58,595
Middletown city (pt.)	46,108	45,994
Fairfield city (pt.)	42,613	42,510
Liberty twp UB	38,787	36,494
Oxford city	22,885	21,371
Fairfield twp	22,799	21,373
Monroe city (pt.)	13,744	12,322
Trenton city	13,012	11,869
Madison twp	8,934	8,448

UB: Unincorporated balance.

Total Population

Census		Estimated	
1800		1910	70,271
1810	11,150	1920	87,025
1820	21,746	1930	114,084
1830	27,142	1940	120,249
1840	28,173	1950	147,203
1850	30,789	1960	199,076
1860	35,840	1970	226,207
1870	39,912	1980	258,787
1880	42,579	1990	291,479
1890	48,597	2000	332,807
1900	56,870	2010	368,130
		2013	371,398
		2014	373,776
		2015	376,029
		2016	378,443
		2017	380,843
		2018	382,378
		Projected	
		2020	390,110
		2030	410,960
		2040	430,360

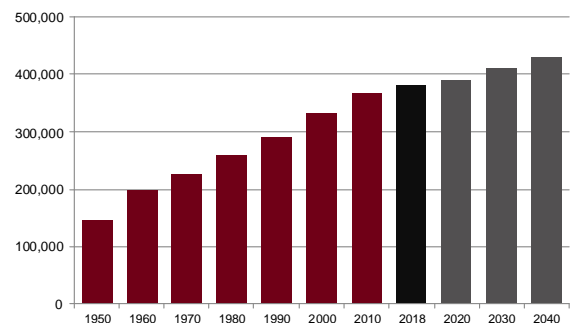

Population by Race	Number	Percent
ACS Total Population	375,702	100.0%
White	320,678	85.4%
African-American	29,737	7.9%
Native American	732	0.2%
Asian	10,860	2.9%
Pacific Islander	277	0.1%
Other	3,921	1.0%
Two or More Races	9,497	2.5%
Hispanic (may be of any race)	16,872	4.5%
Total Minority	67,037	17.8%

Educational Attainment	Number	Percent
Persons 25 years and over	239,423	100.0%
No high school diploma	23,607	9.9%
High school graduate	78,901	33.0%
Some college, no degree	47,270	19.7%
Associate degree	18,845	7.9%
Bachelor's degree	45,304	18.9%
Master's degree or higher	25,496	10.6%

Family Type by Employment Status	Number	Percent
Total Families	93,963	100.0%
Married couple, husband and wife in labor force	39,084	41.6%
Married couple, husband in labor force, wife not	15,006	16.0%
Married couple, wife in labor force, husband not	4,921	5.2%
Married couple, husband and wife not in labor force	11,759	12.5%
Male householder, in labor force	5,230	5.6%
Male householder, not in labor force	1,419	1.5%
Female householder, in labor force	12,127	12.9%
Female householder, not in labor force	4,417	4.7%

Household Income	Number	Percent
Total Households	136,416	100.0%
Less than \$10,000	8,560	6.3%
\$10,000 to \$19,999	11,251	8.2%
\$20,000 to \$29,999	11,708	8.6%
\$30,000 to \$39,999	12,674	9.3%
\$40,000 to \$49,999	10,751	7.9%
\$50,000 to \$59,999	11,185	8.2%
\$60,000 to \$74,999	14,178	10.4%
\$75,000 to \$99,999	18,308	13.4%
\$100,000 to \$149,999	22,123	16.2%
\$150,000 to \$199,999	8,601	6.3%
\$200,000 or more	7,077	5.2%
Median household income	\$62,188	

Population by Age	Number	Percent
ACS Total Population	375,702	100.0%
Under 5 years	23,403	6.2%
5 to 17 years	66,848	17.8%
18 to 24 years	46,028	12.3%
25 to 44 years	89,641	23.9%
45 to 64 years	98,699	26.3%
65 years and more	51,083	13.6%
Median Age	36.4	

Family Type by Presence of Own Children Under 18	Number	Percent
Total Families	94,185	100.0%
Married-couple families with own children	28,631	30.4%
Male householder, no wife present, with own children	3,345	3.6%
Female householder, no husband present, with own children	9,713	10.3%
Families with no own children	52,496	55.7%

Poverty Status of Families By Family Type by Presence Of Related Children	Number	Percent
Total Families	94,185	100.0%
Family income above poverty level	86,170	91.5%
Family income below poverty level	8,015	8.5%
Married couple, with related children	1,615	20.1%
Male householder, no wife present, with related children	579	7.2%
Female householder, no husband present, with related children	4,193	52.3%
Families with no related children	1,628	20.3%

Ratio of Income To Poverty Level	Number	Percent
Population for whom poverty status is determined	363,257	100.0%
Below 50% of poverty level	23,664	6.5%
50% to 99% of poverty level	23,354	6.4%
100% to 124% of poverty level	12,816	3.5%
125% to 149% of poverty level	12,636	3.5%
150% to 184% of poverty level	19,537	5.4%
185% to 199% of poverty level	8,517	2.3%
200% of poverty level or more	262,733	72.3%

Geographical Mobility	Number	Percent
Population aged 1 year and older	371,364	100.0%
Same house as previous year	310,856	83.7%
Different house, same county	33,691	9.1%
Different county, same state	16,867	4.5%
Different state	8,221	2.2%
Abroad	1,729	0.5%

Percentages may not sum to 100% due to rounding.

Travel Time To Work

	Number	Percent
Workers 16 years and over	169,795	100.0%
Less than 15 minutes	43,036	25.3%
15 to 29 minutes	66,981	39.4%
30 to 44 minutes	37,565	22.1%
45 to 59 minutes	14,825	8.7%
60 minutes or more	7,388	4.4%

Mean travel time 24.4 minutes

Housing Units

	Number	Percent
Total housing units	150,523	100.0%
Occupied housing units	136,416	90.6%
Owner occupied	93,317	68.4%
Renter occupied	43,099	31.6%
Vacant housing units	14,107	9.4%

Year Structure Built

	Number	Percent
Total housing units	150,523	100.0%
Built 2014 or later	973	0.6%
Built 2010 to 2013	1,816	1.2%
Built 2000 to 2009	21,807	14.5%
Built 1990 to 1999	24,869	16.5%
Built 1980 to 1989	19,186	12.7%
Built 1970 to 1979	24,033	16.0%
Built 1960 to 1969	14,455	9.6%
Built 1950 to 1959	17,605	11.7%
Built 1940 to 1949	6,813	4.5%
Built 1939 or earlier	18,966	12.6%

Median year built 1977

Value for Specified Owner-Occupied Housing Units

	Number	Percent
Specified owner-occupied housing units	93,317	100.0%
Less than \$20,000	3,182	3.4%
\$20,000 to \$39,999	1,821	2.0%
\$40,000 to \$59,999	3,447	3.7%
\$60,000 to \$79,999	6,001	6.4%
\$80,000 to \$99,999	7,935	8.5%
\$100,000 to \$124,999	9,205	9.9%
\$125,000 to \$149,999	8,956	9.6%
\$150,000 to \$199,999	21,015	22.5%
\$200,000 to \$299,999	20,984	22.5%
\$300,000 to \$499,999	8,949	9.6%
\$500,000 to \$999,999	1,515	1.6%
\$1,000,000 or more	307	0.3%

Median value \$162,300

House Heating Fuel

	Number	Percent
Occupied housing units	136,416	100.0%
Utility gas	73,883	54.2%
Bottled, tank or LP gas	3,741	2.7%
Electricity	49,688	36.4%
Fuel oil, kerosene, etc	5,975	4.4%
Coal, coke or wood	1,568	1.1%
Solar energy or other fuel	1,077	0.8%
No fuel used	484	0.4%

Percentages may not sum to 100% due to rounding.

Gross Rent

	Number	Percent
Specified renter-occupied housing units	43,099	100.0%
Less than \$100	161	0.4%
\$100 to \$199	257	0.6%
\$200 to \$299	836	1.9%
\$300 to \$399	854	2.0%
\$400 to \$499	1,558	3.6%
\$500 to \$599	3,278	7.6%
\$600 to \$699	4,945	11.5%
\$700 to \$799	6,306	14.6%
\$800 to \$899	5,740	13.3%
\$900 to \$999	5,173	12.0%
\$1,000 to \$1,499	8,645	20.1%
\$1,500 or more	3,148	7.3%
No cash rent	2,198	5.1%

Median gross rent \$839

Median gross rent as a percentage of household income 28.6

Selected Monthly Owner Costs for Specified Owner-Occupied Housing Units

	Number	Percent
Specified owner-occupied housing units with a mortgage	65,275	100.0%
Less than \$400	281	0.4%
\$400 to \$599	1,678	2.6%
\$600 to \$799	4,735	7.3%
\$800 to \$999	7,561	11.6%
\$1,000 to \$1,249	11,941	18.3%
\$1,250 to \$1,499	11,859	18.2%
\$1,500 to \$1,999	15,992	24.5%
\$2,000 to \$2,999	9,583	14.7%
\$3,000 or more	1,645	2.5%

Median monthly owners cost \$1,386

Median monthly owners cost as a percentage of household income 19.6

Vital Statistics

	Number	Rate
Births / rate per 1,000 women aged 15 to 44	4,462	58.0
Teen births / rate per 1,000 females 15-19	248	16.4
Deaths / rate per 100,000 population	3,543	943.4

Domestic Migration

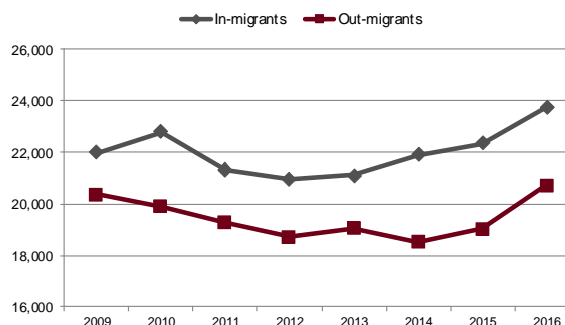

Agriculture

Land in farms (acres)	123,916
Number of farms	997
Average size (acres)	124
Total cash receipts	\$54,903,000
Per farm	\$55,068
Receipts for crops	\$40,795,000
Receipts for livestock/products	\$14,108,000

Education

Traditional public schools buildings	77
Students	53,890
Teachers (Full Time Equivalent)	3,449.7
Expenditures per student	\$8,304
Graduation rate	90.5
Community/charter schools buildings	5
Students	702
Teachers (Full Time Equivalent)	80.5
Expenditures per student	\$7,090
Graduation rate	80.0
Private schools	14
Students	3,450
4-year public universities	1
Regional campuses	2
2-year public colleges/satellites	0
Ohio Technical Centers	1
Private universities and colleges	0
Public libraries (Districts / Facilities)	2 / 8

Transportation

Registered motor vehicles	394,258
Passenger cars	281,999
Noncommercial trucks	48,286
Total license revenue	\$9,941,036.15
Permissive tax revenue	\$7,281,607.50
Interstate highway miles	11.25
Turnpike miles	0.00
U.S. highway miles	46.45
State highway miles	178.54
County, township, and municipal road miles	1,789.16
Commercial airports	3

Health Care

Physicians	533
Registered hospitals	7
Number of beds	817
Licensed nursing homes	24
Number of beds	2,236
Licensed residential care	22
Number of beds	1,729
Persons with health insurance (Aged 0 to 64)	93.1%
Adults with insurance (Aged 18 to 64)	92.1%
Children with insurance (Aged Under 19)	95.5%

Communications

Television stations	0
Radio stations	4
Daily newspapers	1
Circulation	20,251
Average monthly unique visitors	0
Weekly newspapers	2
Circulation	81,937
Average monthly unique visitors	0
Online only	0
Average monthly unique visitors	0

Crime

Total crimes reported in Uniform Crime Report	11,415
Violent crime	845
Property crime	10,570

Finance

FDIC insured financial institutions (HQs)	3
Assets (000)	\$1,137,146
Branch offices	94
Institutions represented	20

Transfer Payments

Total transfer payments	\$3,079,886,000
Payments to individuals	\$2,989,420,000
Retirement and disability	\$1,125,184,000
Medical payments	\$1,418,570,000
Income maintenance (Supplemental SSI, family assistance, food stamps, etc)	\$248,747,000
Unemployment benefits	\$26,231,000
Veterans benefits	\$77,612,000
Federal education and training assistance	\$57,946,000
Other payments to individuals	\$35,130,000
Total personal income	\$17,089,200,000
Dependency ratio	18.0%
(Percent of income from transfer payments)	

Voting

Number of registered voters	254,708
Voted in 2018 election	137,858
Percent turnout	54.1%

State Parks, Forests, Nature Preserves, Scenic Waterways, And Wildlife Areas

Areas/Facilities	3
Acreage	1,177

Per Capita Personal Income

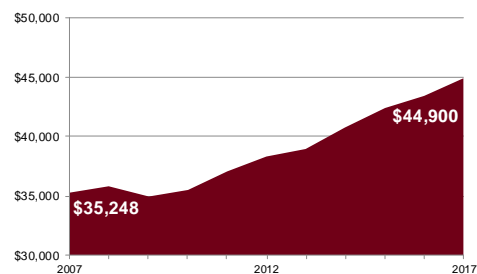

Civilian Labor Force

	2018	2017	2016	2015	2014
Civilian labor force	193,100	192,200	189,400	187,300	186,500
Employed	185,100	183,700	180,900	178,700	176,100
Unemployed	8,000	8,000	8,500	8,600	10,400
Unemployment rate	4.1	4.4	4.5	4.6	5.6

Establishments, Employment, and Wages by Sector: 2017

Industrial Sector	Number of Establishments	Average Employment	Total Wages	Average Weekly Wage
Private Sector	7,545	136,070	\$6,546,751,628	\$925
Goods-Producing	1,117	30,154	\$2,003,809,093	\$1,278
Natural Resources and Mining	27	195	\$8,705,368	\$858
Constuction	655	7,442	\$440,871,576	\$1,139
Manufacturing	436	22,517	\$1,554,232,149	\$1,327
Service-Providing	6,427	105,916	\$4,542,942,535	\$825
Trade, Transportation and Utilities	1,932	40,148	\$1,844,823,668	\$884
Information	87	772	\$43,193,733	\$1,077
Financial Services	766	8,885	\$677,703,147	\$1,467
Professional and Business Services	1,259	15,119	\$724,347,180	\$921
Education and Health Services	933	19,753	\$849,565,274	\$827
Leisure and Hospitality	796	17,175	\$270,384,427	\$303
Other Services	647	4,060	\$132,620,890	\$628
Federal Government		553	\$34,577,522	\$1,202
State Government		4,482	\$253,611,511	\$1,088
Local Government		12,811	\$619,462,490	\$930

Private Sector total includes Unclassified establishments not shown.

Change Since 2012

Private Sector	5.5%	12.1%	28.8%	14.8%
Goods-Producing	-0.6%	19.3%	40.8%	18.1%
Natural Resources and Mining	50.0%	7.7%	13.2%	5.3%
Construction	2.0%	25.8%	47.2%	16.9%
Manufacturing	-6.0%	17.4%	39.3%	18.6%
Service-Producing	6.6%	10.3%	24.1%	12.6%
Trade, Transportation and Utilities	4.5%	12.8%	28.3%	13.8%
Information	-1.1%	-13.3%	-8.1%	5.9%
Financial Services	7.4%	1.7%	27.8%	25.6%
Professional and Business Services	8.6%	18.3%	22.6%	3.5%
Education and Health Services	18.0%	3.2%	14.6%	11.0%
Leisure and Hospitality	7.9%	13.8%	31.0%	15.2%
Other Services	-4.6%	6.3%	24.1%	16.7%
Federal Government		-4.8%	-2.3%	2.6%
State Government			Data Not Available	
Local Government			Data Not Available	

Residential Construction

	2014	2015	2016	2017	2018
Total units	866	1,027	1,140	817	791
Total valuation (000)	\$156,704	\$160,521	\$203,759	\$165,822	\$166,272
Total single-unit bldgs	583	591	706	737	694
Average cost per unit	\$224,705	\$219,666	\$223,413	\$216,579	\$214,465
Total multi-unit bldg units	283	436	434	80	97
Average cost per unit	\$90,817	\$70,409	\$106,059	\$77,541	\$179,722

Major & Notable Employers

AK Steel Holding Corp	Mfg
Cincinnati Financial Corp	Ins
Cornerstone Brands Inc	Trade
Ft Hamilton Memorial Hospital	Serv
GE Aviation	Mfg
Lakota Local Schools	Govt
Liberty Mutual/Ohio Casualty Corp	Ins
Mercy Hospital Fairfield	Serv
Miami University	Govt
MillerCoors	Mfg
Tyson Foods	Mfg
Univ. Cincinnati Medical Center	Serv