Ohio Historic Preservation Tax Credit

Round 7 Approved Projects

Ohio | Department of Development

John R. Kasich, Governor **Christiane Schmenk**, Director

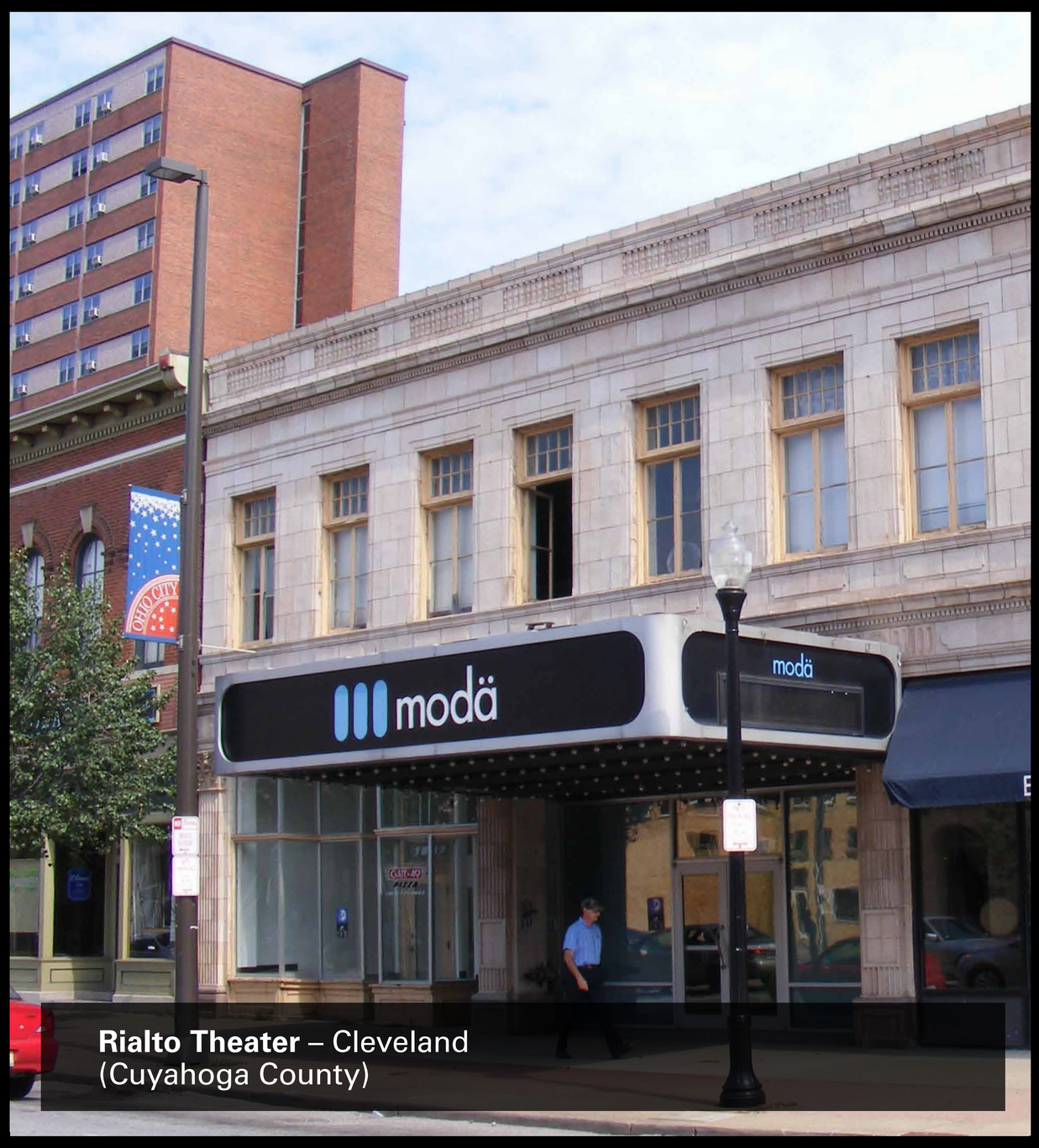

Rialto Theater – Cleveland (Cuyahoga County)

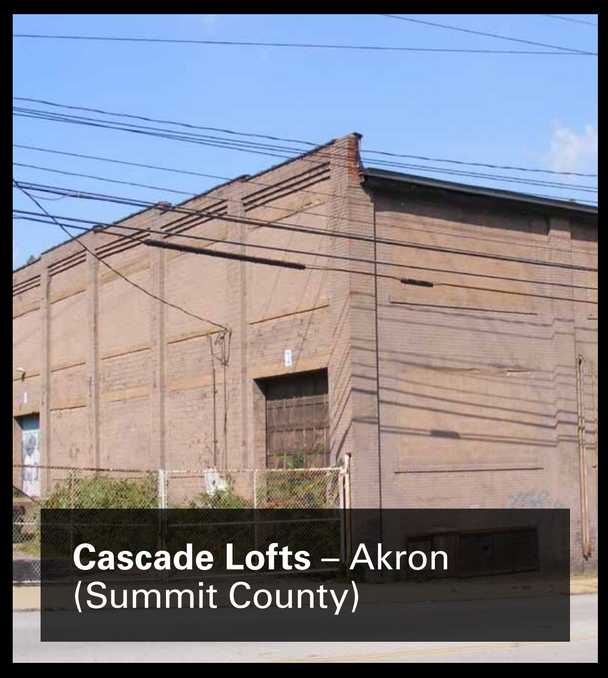

Cascade Lofts – Akron (Summit County)

Civic Theatre Block – Akron (Summit County)

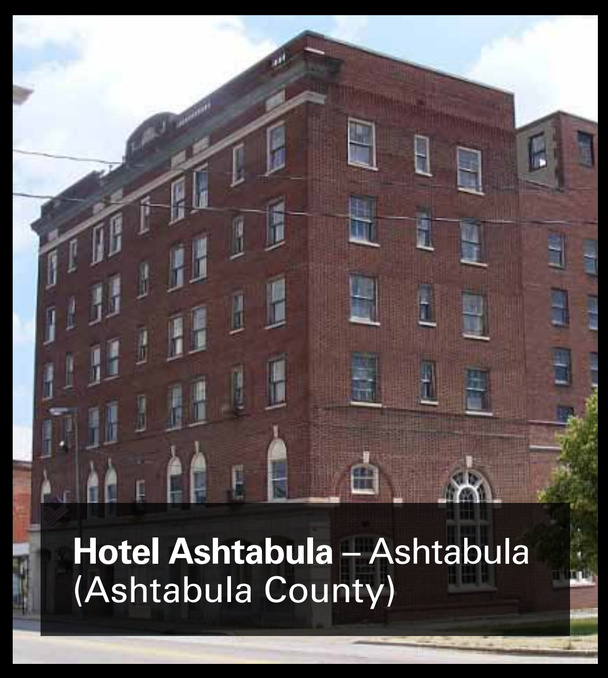

Hotel Ashtabula – Ashtabula (Ashtabula County)

Steele Mansion – Painesville (Lake County)

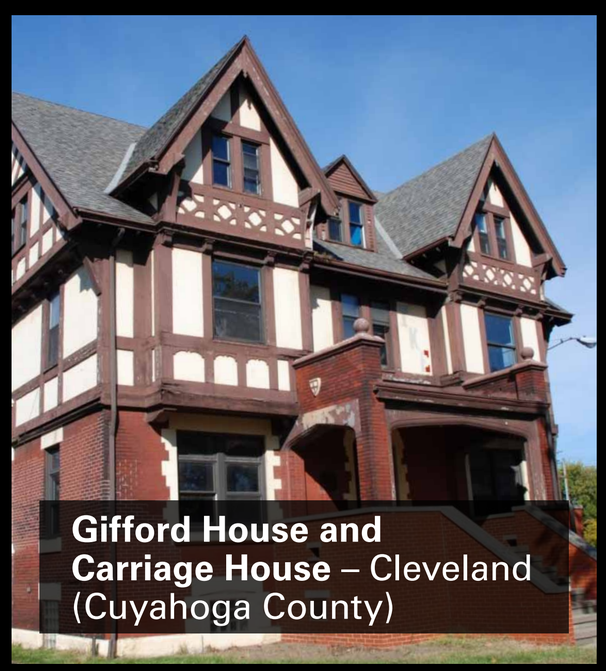

Gifford House and Carriage House – Cleveland (Cuyahoga County)

Park-Southworth Building – Cleveland (Cuyahoga County)

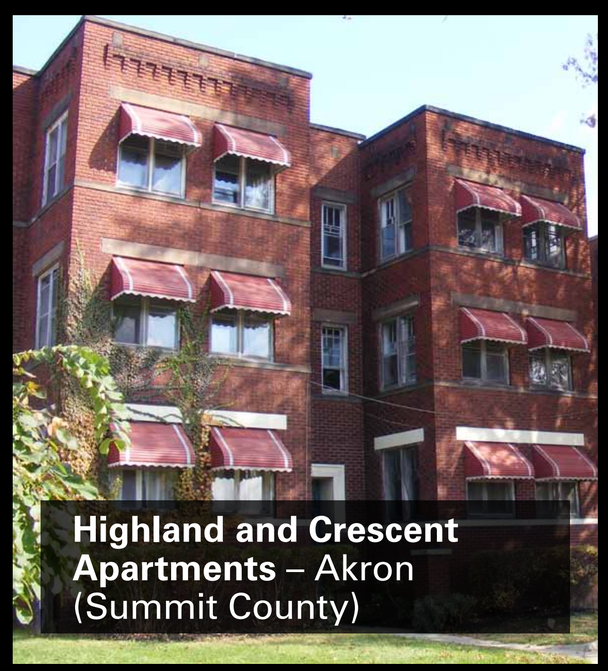

Highland and Crescent Apartments – Akron (Summit County)

St. Michael Complex – Cincinnati (Hamilton County)

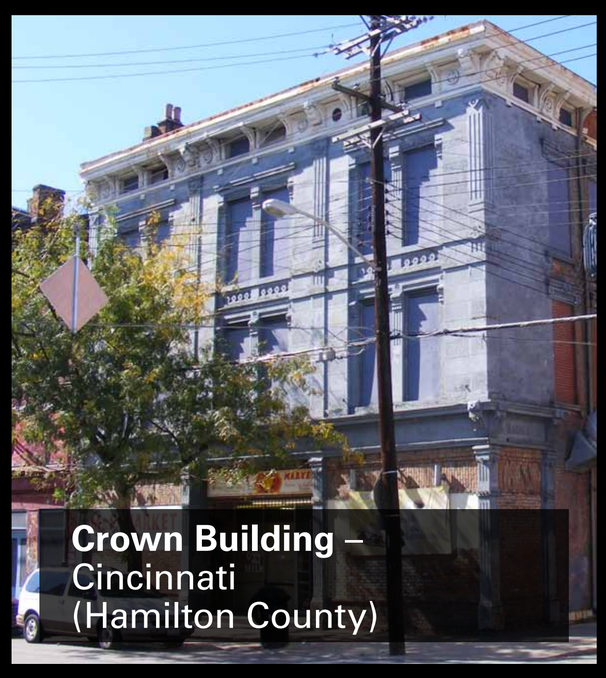

Crown Building – Cincinnati (Hamilton County)

Haddon Hall – Cincinnati (Hamilton County)

Euclid-71st Street Building – Cleveland (Cuyahoga County)

15th and Republic – Cincinnati (Hamilton County)