Ohio Historic Preservation Tax Credit

Round 3 Approved Projects

Ohio | Department of Development

Urban Development Division

John R. Kasich, Governor

James A. Leftwich, Director
Ohio Department of Development

Berwick Hotel – Cambridge (Guernsey County)

YWCA – Youngstown (Mahoning County)

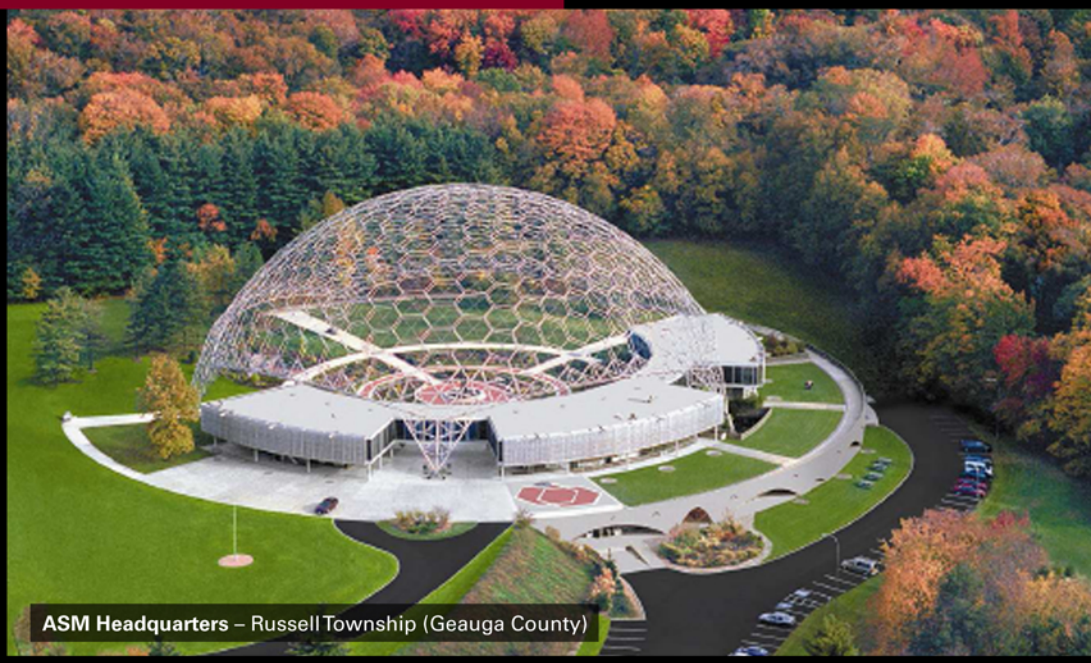

ASM Headquarters – Russell Township (Geauga County)

Berg Building – Ironton (Lawrence County)

Germania Hall – Cincinnati (Hamilton County)

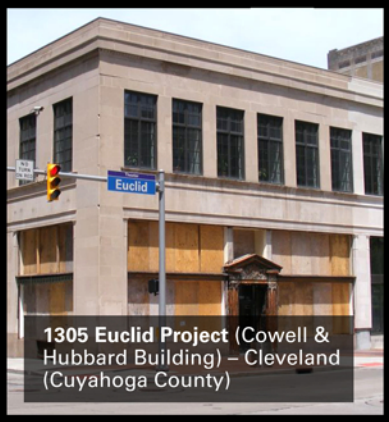

1305 Euclid Project (Cowell & Hubbard Building) – Cleveland (Cuyahoga County)

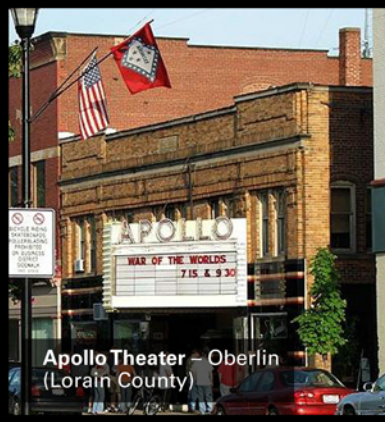

Apollo Theater – Oberlin (Lorain County)

Hayden Buildings – Columbus (Franklin County)

Cincinnati Color Building – Cincinnati (Hamilton County)

Horizon House – Portsmouth (Scioto County)

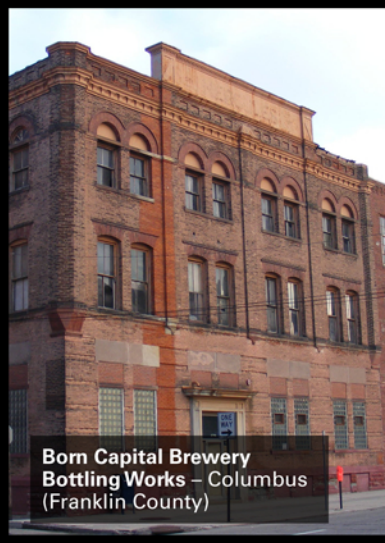

Born Capital Brewery Bottling Works – Columbus (Franklin County)