Ohio Historic Preservation Tax Credit

Ohio | Department of Development

Urban Development Division

John R. Kasich, Governor

Christiane Schmenk, Director
Ohio Department of Development

Round 5 Approved Projects

Meiner Flats - 1434 & 1502 Vine - Cincinnati (Hamilton County)

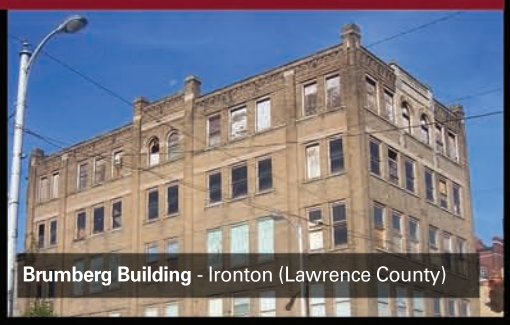

Brumberg Building - Ironton (Lawrence County)

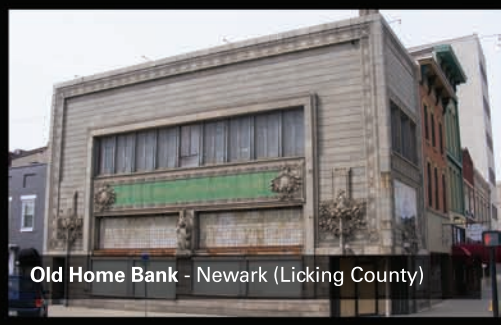

Old Home Bank - Newark (Licking County)

Joseph & Feiss Clothcraft Warehouse - Cleveland (Cuyahoga County)

172 South Main (Civic Theatre Block) - Akron (Summit County)

Round 6 Approved Projects

University Tower Apartments - Cleveland (Cuyahoga County)

Atlas Building - Columbus (Franklin County)

Centre City Building - Dayton (Montgomery County)

Stuyvesant Hall - Delaware (Delaware County)

RoNa Theater - Ironton (Lawrence County)

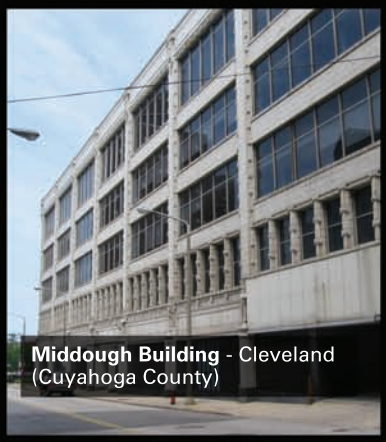

Middough Building - Cleveland (Cuyahoga County)

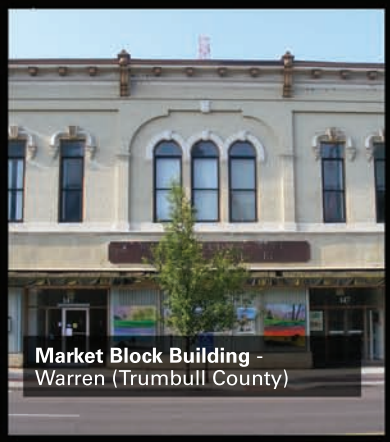

Market Block Building - Warren (Trumbull County)

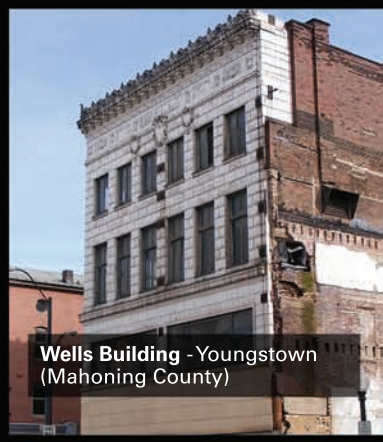

Wells Building - Youngstown (Mahoning County)