

Ohio County Profiles



Prepared by the Office of Policy, Research and Strategic Planning

Perry County

Established: Act - March 1, 1818
2010 Population: 36,058
Land Area: 410.0 square miles
County Seat: New Lexington City
Named for: Commodore Oliver Hazard Perry, Battle of Lake Erie

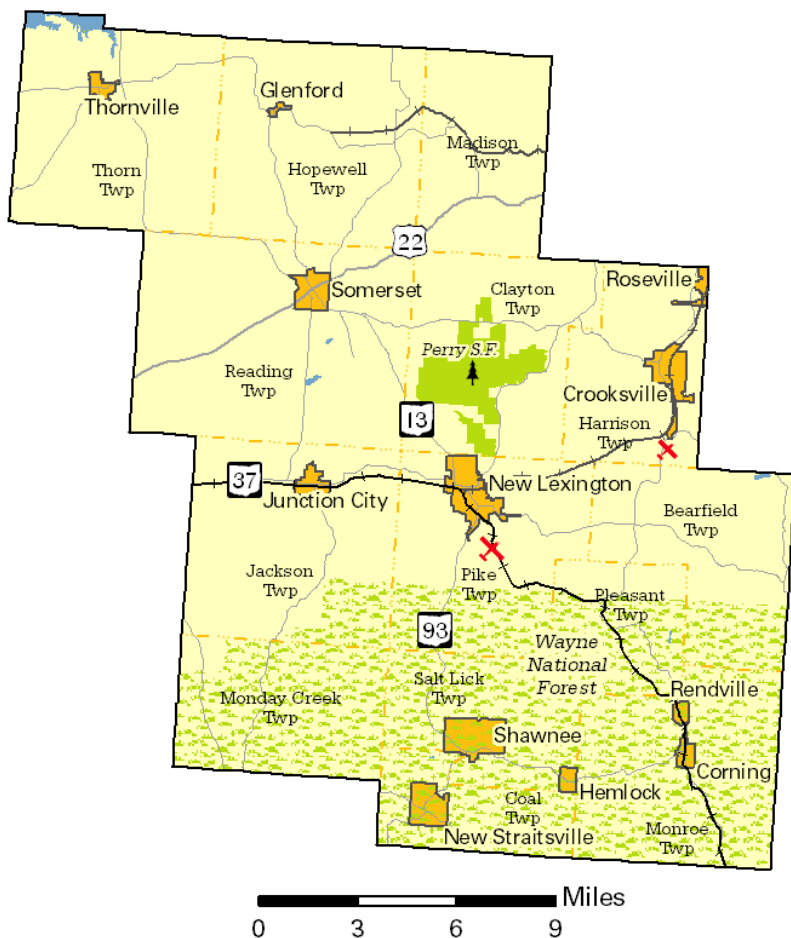

Taxes

Taxable value of real property	\$477,780,560
Residential	\$355,062,340
Agriculture	\$75,963,450
Industrial	\$9,231,820
Commercial	\$34,191,820
Mineral	\$3,331,130
Ohio income tax liability	\$12,869,932
Average per return	\$923.11

Land Use/Land Cover

	Percent
Urban (Residential/Commercial/Industrial/Transportation and Urban Grasses)	0.88%
Cropland	21.57%
Pasture	6.43%
Forest	70.66%
Open Water	0.27%
Wetlands (Wooded/Herbaceous)	0.00%
Bare/Mines	0.19%

Largest Places

	Census 2010	Census 2000
New Lexington vlg	4,731	4,689
Thorn twp UB	3,262	3,034
Reading twp UB	2,889	2,407
Crooksville vlg	2,534	2,483
Hopewell twp UB	2,226	1,965
Pike twp UB	2,192	1,906
Jackson twp UB	2,037	1,973
Bearfield twp	1,677	1,412
Harrison twp UB	1,622	1,745
Clayton twp	1,565	1,432

UB: Unincorporated balance.

Total Population

Census

1800	1880	28,218	1950	28,999
1810	1890	31,151	1960	27,864
1820	1900	31,841	1970	27,434
1830	1910	35,396	1980	31,032
1840	1920	36,098	1990	31,557
1850	1930	31,445	2000	34,078
1860	1940	31,087	2010	36,058
1870	18,453			

Projected

2020	39,500
2030	41,990

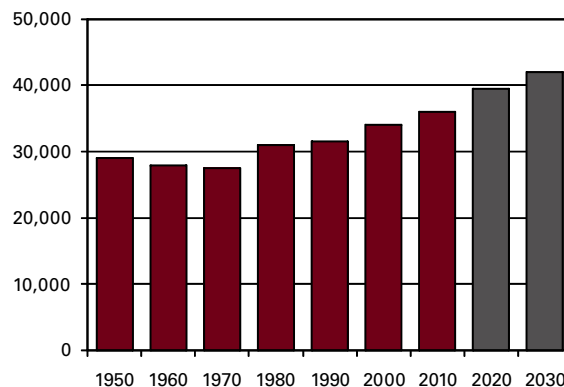

Population by Race	Number	Percent
ACS Total Population	35,843	100.0%
White	35,133	98.0%
African-American	66	0.2%
Native American	76	0.2%
Asian	79	0.2%
Pacific Islander	0	0.0%
Other	43	0.1%
Two or More Races	446	1.2%
Hispanic (may be of any race)	191	0.5%
Total Minority	790	2.2%

Educational Attainment	Number	Percent
Persons 25 years and over	23,472	100.0%
No high school diploma	3,700	15.8%
High school graduate	12,108	51.6%
Some college, no degree	3,951	16.8%
Associate degree	1,635	7.0%
Bachelor's degree	1,288	5.5%
Master's degree or higher	790	3.4%

Family Type by Employment Status	Number	Percent
Total Families	9,711	100.0%
Married couple, husband and wife in labor force	4,108	42.3%
Married couple, husband in labor force, wife not	1,462	15.1%
Married couple, wife in labor force, husband not	689	7.1%
Married couple, husband and wife not in labor force	1,484	15.3%
Male householder, in labor force	361	3.7%
Male householder, not in labor force	182	1.9%
Female householder, in labor force	930	9.6%
Female householder, not in labor force	495	5.1%

Household Income	Number	Percent
Total Households	13,554	100.0%
Less than \$10,000	1,402	10.3%
\$10,000 to \$19,999	1,988	14.7%
\$20,000 to \$29,999	1,594	11.8%
\$30,000 to \$39,999	1,368	10.1%
\$40,000 to \$49,999	1,494	11.0%
\$50,000 to \$59,999	1,279	9.4%
\$60,000 to \$74,999	1,712	12.6%
\$75,000 to \$99,999	1,595	11.8%
\$100,000 to \$149,999	930	6.9%
\$150,000 to \$199,999	56	0.4%
\$200,000 or more	136	1.0%
Median household income	\$42,388	

Population by Age	Number	Percent
ACS Total Population	35,843	100.0%
Under 5 years	2,407	6.7%
5 to 17 years	7,088	19.8%
18 to 24 years	2,876	8.0%
25 to 44 years	9,152	25.5%
45 to 64 years	9,846	27.5%
65 years and more	4,474	12.5%
Median Age	37.7	

Family Type by Presence of Own Children Under 18	Number	Percent
Total Families	9,711	100.0%
Married-couple families with own children	3,183	32.8%
Male householder, no wife present, with own children	356	3.7%
Female householder, no husband present, with own children	937	9.6%
Families with no own children	5,235	53.9%

Poverty Status of Families By Family Type by Presence Of Related Children	Number	Percent
Total Families	9,711	100.0%
Family income above poverty level	8,334	85.8%
Family income below poverty level	1,377	14.2%
Married couple, with related children	398	28.9%
Male householder, no wife present, with related children	121	8.8%
Female householder, no husband present, with related children	579	42.0%
Families with no related children	279	20.3%

Ratio of Income To Poverty Level	Number	Percent
Population for whom poverty status is determined	35,495	100.0%
Below 50% of poverty level	2,546	7.2%
50% to 99% of poverty level	4,034	11.4%
100% to 149% of poverty level	3,198	9.0%
150% to 199% of poverty level	4,475	12.6%
200% of poverty level or more	21,242	59.8%

Geographical Mobility	Number	Percent
Population aged 1 year and older	35,367	100.0%
Same house as previous year	30,783	87.0%
Different house, same county	2,996	8.5%
Different county, same state	1,368	3.9%
Different state	213	0.6%
Abroad	7	0.0%

Percentages may not sum to 100% due to rounding.

Travel Time To Work

	Number	Percent
Workers 16 years and over	14,528	100.0%
Less than 15 minutes	3,396	23.4%
15 to 29 minutes	3,442	23.7%
30 to 44 minutes	3,100	21.3%
45 to 59 minutes	2,189	15.1%
60 minutes or more	2,401	16.5%

Mean travel time **33.7 minutes**

Housing Units

	Number	Percent
Total housing units	15,041	100.0%
Occupied housing units	13,554	90.1%
Owner occupied	10,013	66.6%
Renter occupied	3,541	23.5%
Vacant housing units	1,487	9.9%

Year Structure Built

	Number	Percent
Total housing units	15,041	100.0%
Built 2005 or later	502	3.3%
Built 2000 to 2004	1,298	8.6%
Built 1990 to 1999	2,714	18.0%
Built 1980 to 1989	1,231	8.2%
Built 1970 to 1979	2,082	13.8%
Built 1960 to 1969	826	5.5%
Built 1950 to 1959	838	5.6%
Built 1940 to 1949	804	5.3%
Built 1939 or earlier	4,746	31.6%

Median year built **1971**

Value for Specified Owner-Occupied Housing Units

	Number	Percent
Specified owner-occupied housing units	10,013	100.0%
Less than \$20,000	431	4.3%
\$20,000 to \$39,999	717	7.2%
\$40,000 to \$59,999	957	9.6%
\$60,000 to \$79,999	1,259	12.6%
\$80,000 to \$99,999	1,619	16.2%
\$100,000 to \$124,999	1,308	13.1%
\$125,000 to \$149,999	1,053	10.5%
\$150,000 to \$199,999	1,271	12.7%
\$200,000 to \$299,999	1,091	10.9%
\$300,000 to \$499,999	190	1.9%
\$500,000 to \$999,999	105	1.0%
\$1,000,000 or more	12	0.1%

Median value **\$100,400**

House Heating Fuel

	Number	Percent
Occupied housing units	13,554	100.0%
Utility gas	6,570	48.5%
Bottled, tank or LP gas	2,227	16.4%
Electricity	3,196	23.6%
Fuel oil, kerosene, etc	371	2.7%
Coal, coke or wood	1,063	7.8%
Solar energy or other fuel	112	0.8%
No fuel used	15	0.1%

Percentages may not sum to 100% due to rounding.

Gross Rent

	Number	Percent
Specified renter-occupied housing units	3,541	100.0%
Less than \$100	10	0.3%
\$100 to \$199	210	5.9%
\$200 to \$299	307	8.7%
\$300 to \$399	346	9.8%
\$400 to \$499	397	11.2%
\$500 to \$599	641	18.1%
\$600 to \$699	393	11.1%
\$700 to \$799	451	12.7%
\$800 to \$899	178	5.0%
\$900 to \$999	110	3.1%
\$1,000 to \$1,499	132	3.7%
\$1,500 or more	0	0.0%
No cash rent	366	10.3%

Median gross rent **\$549**

Median gross rent as a percentage of household income **30.6**

Selected Monthly Owner Costs for Specified Owner-Occupied Housing Units

	Number	Percent
Specified owner-occupied housing units with a mortgage	6,289	100.0%
Less than \$400	88	1.4%
\$400 to \$599	492	7.8%
\$600 to \$799	1,103	17.5%
\$800 to \$999	1,223	19.4%
\$1,000 to \$1,249	1,399	22.2%
\$1,250 to \$1,499	937	14.9%
\$1,500 to \$1,999	811	12.9%
\$2,000 to \$2,999	197	3.1%
\$3,000 or more	39	0.6%

Median monthly owners cost **\$1,043**

Median monthly owners cost as a percentage of household income **23.2**

Vital Statistics

	Number	Rate
Births / rate per 1,000 women aged 15 to 44	483	71.3
Teen births / rate per 1,000 females 15-19	61	48.3
Deaths / rate per 100,000 population	326	925.1
Marriages / rate per 1,000 population	204	5.8
Divorces / rate per 1,000 population	86	2.4

Migration

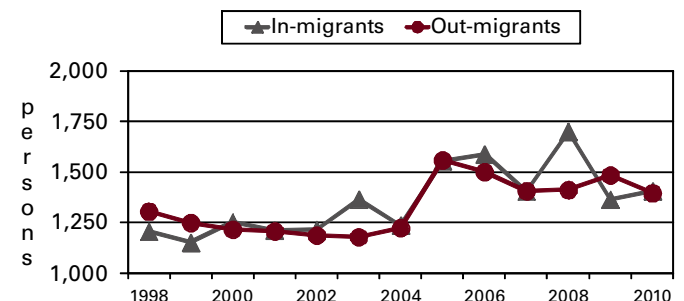

Agriculture

Land in farms (acres)	97,000
Number of farms	630
Average size (acres)	154
Total cash receipts	\$21,871,000
Per farm	\$34,716

Education

Public schools buildings	15
Students (Average Daily Membership)	6,159
Teachers (Full Time Equivalent)	417.1
Expenditures per student	\$10,536
Graduation rate	94.2
Non-public schools	2
Students	221
4-year public universities	0
Branches	0
2-year public colleges	0
Private universities and colleges	0
Public libraries (Main / Branches)	2 / 6

Transportation

Registered motor vehicles	43,867
Passenger cars	24,199
Noncommercial trucks	10,342
Total license revenue	\$1,281,758.83
Interstate highway miles	0.00
Turnpike miles	0.00
U.S. highway miles	14.27
State highway miles	170.99
County, township, and municipal road miles	769.77
Commercial airports	2

Voting

Number of precincts	46
Number of registered voters	23,712
Voted in 2010 election	10,323
Percent turnout	43.5%

Health Care

Physicians (MDs & DOs)	15
Registered hospitals	0
Number of beds	0
Licensed nursing homes	3
Number of beds	227
Licensed residential care	0
Number of beds	0
Adults with employer-based insurance	47.6%
Children with employer-based insurance	46.3%

State Parks, Forests, Nature Preserves, And Wildlife Areas

Areas/Facilities	4
Acres	5,549.72

Communications

Television stations	0
Radio stations	1
Daily newspapers	0
Circulation	0
Weekly newspapers	1
Circulation	4,000

Crime

Total crimes reported in Uniform Crime Report	334
---	-----

Finance

FDIC insured financial institutions (HQs)	2
Assets (000)	\$182,796
Branch offices	13
Institutions represented	9

Transfer Payments

Total transfer payments	\$287,870,000
Payments to individuals	\$281,423,000
Retirement and disability	\$89,899,000
Medical payments	\$125,181,000
Income maintenance (Supplemental SSI, family assistance, food stamps, etc)	\$34,086,000
Unemployment benefits	\$17,335,000
Veterans benefits	\$5,287,000
Federal education and training assistance	\$5,971,000
Other payments to individuals	\$3,664,000
Total personal income	\$876,767,000
Dependency ratio	32.8%

Federal Expenditures

Direct expenditures or obligations	\$286,338,716
Retirement and disability	\$113,445,793
Other direct payments	\$97,824,881
Grant awards	\$68,672,423
Highway planning and construction	\$11,103,686
Temporary assistance to needy families	\$2,185,096
Medical assistance program	\$43,827,430
Procurement contract awards	\$1,379,152
Dept. of Defense	\$146,785
Salary and wages	\$5,016,467
Dept. of Defense	\$163,000
Other federal assistance	\$46,399,798
Direct loans	\$2,205,270
Guaranteed loans	\$19,451,106
Insurance	\$24,743,422

Per Capita Personal Income

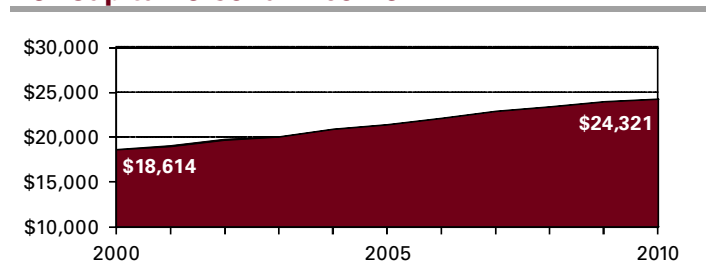

Civilian Labor Force

	2007	2008	2009	2010	2011
Civilian labor force	16,300	16,300	16,800	16,700	16,400
Employed	15,100	14,900	14,600	14,500	14,500
Unemployed	1,200	1,400	2,200	2,200	1,800
Unemployment rate	7.3	8.5	13.1	12.9	11.2

Establishments, Employment, and Wages by Sector: 2010

Industrial Sector	Number of Establishments	Average Employment	Total Wages	Average Weekly Wage
Private Sector	416	3,855	\$128,381,280	\$641
Goods-Producing	90	1,279	\$67,904,877	\$1,021
Natural Resources and Mining	21	212	\$9,642,732	\$873
Constuction	47	359	\$32,139,248	\$1,723
Manufacturing	22	708	\$26,122,897	\$709
Service-Providing	326	2,575	\$60,476,403	\$452
Trade, Transportation and Utilities	104	800	\$18,740,224	\$451
Information	8	32	\$1,356,945	\$822
Financial Services	38	197	\$5,150,397	\$504
Professional and Business Services	37	167	\$6,397,684	\$739
Education and Health Services	56	808	\$21,778,066	\$518
Leisure and Hospitality	51	405	\$4,109,816	\$195
Other Services	30	167	\$2,937,271	\$337
Federal Government		80	\$2,865,239	\$693
State Government		41	\$1,851,396	\$872
Local Government		1,865	\$54,363,391	\$560

Private Sector total includes Unclassified establishments not shown.

Change Since 2005

Private Sector	-9.0%	-15.8%	-2.6%	15.9%
Goods-Producing	-21.7%	-36.3%	-12.1%	38.0%
Natural Resources and Mining	-4.5%	-15.2%	1.9%	19.8%
Construction	-34.7%	-42.4%	7.1%	86.1%
Manufacturing	4.8%	-37.6%	-30.9%	10.6%
Service-Producing	-5.0%	0.0%	10.9%	10.8%
Trade, Transportation and Utilities	-15.4%	-5.1%	10.8%	16.8%
Information	60.0%	-3.0%	-14.3%	-10.1%
Financial Services	-7.3%	-22.4%	-9.9%	16.7%
Professional and Business Services	-5.1%	-3.5%	-2.1%	1.4%
Education and Health Services	30.2%	17.3%	24.7%	6.1%
Leisure and Hospitality	-8.9%	-5.4%	4.4%	10.2%
Other Services	-14.3%	8.4%	24.4%	13.9%
Federal Government		6.7%	10.0%	3.9%
State Government		-10.9%	0.7%	14.3%
Local Government		4.2%	19.7%	14.8%

Business Numbers

	2007	2008	2009	2010	2011
Business starts	89	84	64	51	52
Active businesses	608	589	555	525	533

Major Employers

Buckingham Coal	Mining
CerCo LLC	Mfg
Cooper-Standard Automotive	Mfg
Crooksville Exempted Village Schools	Govt
Eclipse Aluminum Trailer, LLC	Mfg
Ludowici Roof Tile	Mfg
New Lexington City Schools	Govt
Northern Local Schools	Govt
PCC Airfoils LLC	Mfg
Perry County Government	Govt
Shelly Materials Inc	Mining
Southern Local Schools	Govt

Residential

Construction

	2007	2008	2009	2010	2011
Total units	55	53	23	30	20
Total valuation (000)	\$9,075	\$8,410	\$3,337	\$4,182	\$2,815
Total single-unit bldgs	51	51	21	23	16
Average cost per unit	\$169,931	\$160,901	\$149,166	\$160,159	\$150,426
Total multi-unit bldg units	4	2	2	7	4
Average cost per unit	\$102,007	\$102,007	\$102,007	\$71,147	\$102,007