

Ohio County Profiles



Department of
Development

Prepared by the Office of Policy, Research and Strategic Planning

Perry County

Established: Act - March 1, 1818
2010 Population: 36,058
Land Area: 410.0 square miles
County Seat: New Lexington City
Named for: Commodore Oliver Hazard Perry, Battle of Lake Erie

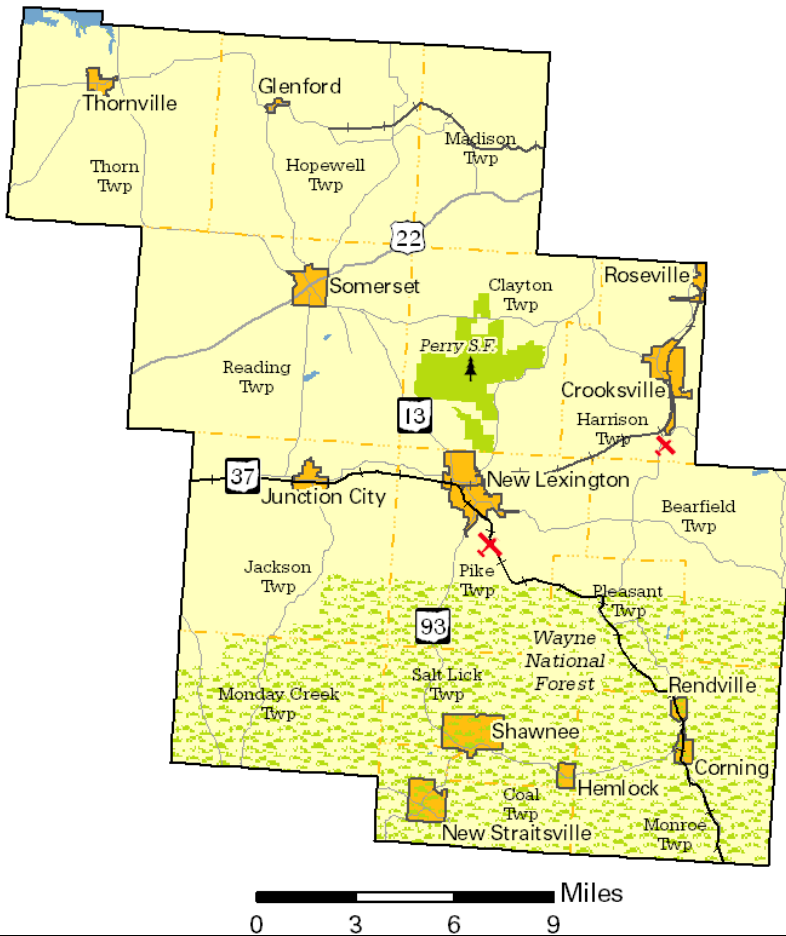

Taxes

Taxable value of real property	\$470,704,480
Residential	\$351,137,180
Agriculture	\$74,719,540
Industrial	\$9,367,450
Commercial	\$32,560,150
Mineral	\$2,920,160
Ohio income tax liability	\$13,838,834
Average per return	\$951.25

Land Use/Land Cover

	Percent
Urban (Residential/Commercial/Industrial/Transportation and Urban Grasses)	0.88%
Cropland	21.57%
Pasture	6.43%
Forest	70.66%
Open Water	0.27%
Wetlands (Wooded/Herbaceous)	0.00%
Bare/Mines	0.19%

Largest Places

	Census 2010	Census 2000
New Lexington village	4,731	4,689
Crooksville village	2,534	2,483
Somerset village	1,481	1,549
Roseville village (pt.)	1,097	1,171
Thornville village	991	731
Junction City village	819	818
New Straitsville village	722	774
Shawnee village	655	608
Corning village	583	593
Glenford village	173	198

Total Population

Census

1800	1880	28,218	1950	28,999
1810	1890	31,151	1960	27,864
1820	1900	31,841	1970	27,434
1830	1910	35,396	1980	31,032
1840	1920	36,098	1990	31,557
1850	1930	31,445	2000	34,078
1860	1940	31,087	2010	36,058
1870	18,453			

Projected

2020	39,500
2030	41,990

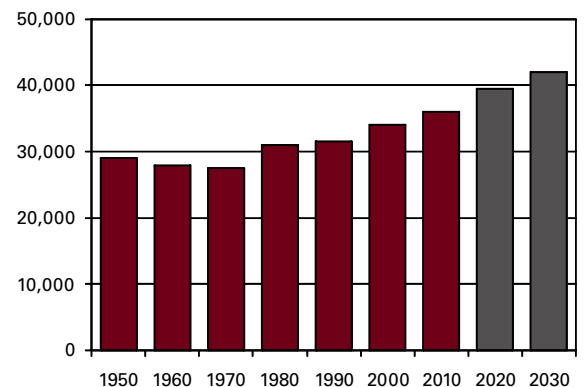

Population by Race	Number	Percent
ACS Total Population	35,080	100.0%
White	34,396	98.1%
African-American	109	0.3%
Native American	56	0.2%
Asian	49	0.1%
Pacific Islander	0	0.0%
Other	10	0.0%
Two or More Races	460	1.3%
Hispanic (may be of any race)	135	0.4%
Total Minority	808	2.3%

Educational Attainment	Number	Percent
Persons 25 years and over	23,063	100.0%
No high school diploma	4,089	17.7%
High school graduate	11,453	49.7%
Some college, no degree	3,851	16.7%
Associate degree	1,614	7.0%
Bachelor's degree	1,439	6.2%
Master's degree or higher	617	2.7%

Family Type by Employment Status	Number	Percent
Total Families	9,068	100.0%
Married couple, husband and wife in labor force	3,732	41.2%
Married couple, husband in labor force, wife not	1,433	15.8%
Married couple, wife in labor force, husband not	620	6.8%
Married couple, husband and wife not in labor force	1,455	16.0%
Male householder, in labor force	366	4.0%
Male householder, not in labor force	126	1.4%
Female householder, in labor force	872	9.6%
Female householder, not in labor force	464	5.1%

Household Income	Number	Percent
Total Households	12,678	100.0%
Less than \$10,000	1,088	8.6%
\$10,000 to \$19,999	2,009	15.8%
\$20,000 to \$29,999	1,467	11.6%
\$30,000 to \$39,999	1,409	11.1%
\$40,000 to \$49,999	1,331	10.5%
\$50,000 to \$59,999	1,184	9.3%
\$60,000 to \$74,999	1,609	12.7%
\$75,000 to \$99,999	1,566	12.4%
\$100,000 to \$149,999	807	6.4%
\$150,000 to \$199,999	53	0.4%
\$200,000 or more	155	1.2%
Median household income	\$42,299	

Population by Age	Number	Percent
ACS Total Population	35,080	100.0%
Under 5 years	2,346	6.7%
5 to 17 years	6,785	19.3%
18 to 24 years	2,886	8.2%
25 to 44 years	9,321	26.6%
45 to 64 years	9,322	26.6%
65 years and more	4,420	12.6%
Median Age	37.4	

Family Type by Presence of Own Children Under 18	Number	Percent
Total Families	9,068	100.0%
Married-couple families with own children	2,974	32.8%
Male householder, no wife present, with own children	322	3.6%
Female householder, no husband present, with own children	733	8.1%
Families with no own children	5,039	55.6%

Poverty Status of Families By Family Type by Presence Of Related Children	Number	Percent
Total Families	9,068	100.0%
Family income above poverty level	7,952	87.7%
Family income below poverty level	1,116	12.3%
Married couple, with related children	358	32.1%
Male householder, no wife present, with related children	78	7.0%
Female householder, no husband present, with related children	410	36.7%
Families with no related children	270	24.2%

Ratio of Income To Poverty Level	Number	Percent
Population for whom poverty status is determined	34,771	100.0%
Below 50% of poverty level	2,130	6.1%
50% to 99% of poverty level	3,614	10.4%
100% to 149% of poverty level	3,320	9.5%
150% to 199% of poverty level	4,460	12.8%
200% of poverty level or more	21,247	61.1%

Geographical Mobility	Number	Percent
Population aged 1 year and older	34,601	100.0%
Same house as previous year	30,242	87.4%
Different house, same county	2,755	8.0%
Different county, same state	1,239	3.6%
Different state	353	1.0%
Abroad	12	0.0%

Percentages may not sum to 100% due to rounding.

Travel Time To Work

	Number	Percent
Workers 16 years and over	14,247	100.0%
Less than 15 minutes	3,126	21.9%
15 to 29 minutes	3,670	25.8%
30 to 44 minutes	3,057	21.5%
45 to 59 minutes	1,978	13.9%
60 minutes or more	2,416	17.0%

Mean travel time **33.8 minutes**

Housing Units

	Number	Percent
Total housing units	14,218	100.0%
Occupied housing units	12,678	89.2%
Owner occupied	9,578	75.5%
Renter occupied	3,100	24.5%
Vacant housing units	1,540	10.8%

Year Structure Built

	Number	Percent
Total housing units	14,218	100.0%
Built 2005 or later	348	2.4%
Built 2000 to 2004	1,044	7.3%
Built 1990 to 1999	2,592	18.2%
Built 1980 to 1989	1,307	9.2%
Built 1970 to 1979	1,967	13.8%
Built 1960 to 1969	899	6.3%
Built 1950 to 1959	751	5.3%
Built 1940 to 1949	672	4.7%
Built 1939 or earlier	4,638	32.6%

Median year built **1971**

Value for Specified Owner-Occupied Housing Units

	Number	Percent
Specified owner-occupied housing units	9,578	100.0%
Less than \$20,000	410	4.3%
\$20,000 to \$39,999	635	6.6%
\$40,000 to \$59,999	904	9.4%
\$60,000 to \$79,999	1,288	13.4%
\$80,000 to \$99,999	1,512	15.8%
\$100,000 to \$124,999	1,248	13.0%
\$125,000 to \$149,999	1,004	10.5%
\$150,000 to \$199,999	1,202	12.5%
\$200,000 to \$299,999	1,016	10.6%
\$300,000 to \$499,999	227	2.4%
\$500,000 to \$999,999	123	1.3%
\$1,000,000 or more	9	0.1%

Median value **\$100,800**

House Heating Fuel

	Number	Percent
Occupied housing units	12,678	100.0%
Utility gas	6,226	49.1%
Bottled, tank or LP gas	2,162	17.1%
Electricity	2,849	22.5%
Fuel oil, kerosene, etc	451	3.6%
Coal, coke or wood	836	6.6%
Solar energy or other fuel	138	1.1%
No fuel used	16	0.1%

Percentages may not sum to 100% due to rounding.

Gross Rent

	Number	Percent
Specified renter-occupied housing units	3,100	100.0%
Less than \$100	23	0.7%
\$100 to \$199	177	5.7%
\$200 to \$299	234	7.5%
\$300 to \$399	293	9.5%
\$400 to \$499	346	11.2%
\$500 to \$599	580	18.7%
\$600 to \$699	355	11.5%
\$700 to \$799	377	12.2%
\$800 to \$899	130	4.2%
\$900 to \$999	57	1.8%
\$1,000 to \$1,499	125	4.0%
\$1,500 or more	15	0.5%
No cash rent	388	12.5%

Median gross rent **\$548**

Median gross rent as a percentage of household income **29.2**

Selected Monthly Owner Costs for Specified Owner-Occupied Housing Units

	Number	Percent
Specified owner-occupied housing units with a mortgage	6,073	100.0%
Less than \$400	107	1.8%
\$400 to \$599	528	8.7%
\$600 to \$799	1,041	17.1%
\$800 to \$999	1,065	17.5%
\$1,000 to \$1,249	1,391	22.9%
\$1,250 to \$1,499	924	15.2%
\$1,500 to \$1,999	753	12.4%
\$2,000 to \$2,999	192	3.2%
\$3,000 or more	72	1.2%

Median monthly owners cost **\$1,053**

Median monthly owners cost as a percentage of household income **23.5**

Vital Statistics

	Number	Rate
Births / rate per 1,000 women aged 15 to 44	401	55.5
Teen births / rate per 1,000 females 15-19	56	47.7
Deaths / rate per 100,000 population	283	812.3
Marriages / rate per 1,000 population	213	6.0
Divorces / rate per 1,000 population	137	3.9

Migration

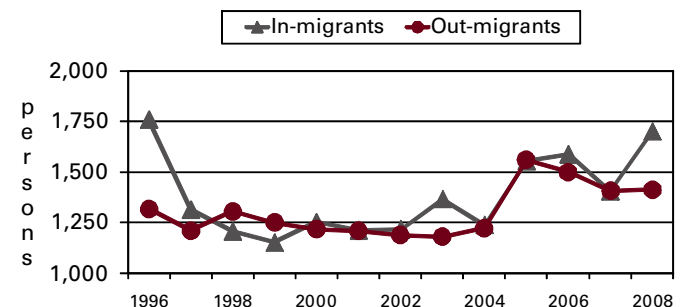

Agriculture

Land in farms (acres)	98,000
Number of farms	630
Average size (acres)	156
Total cash receipts	\$27,880,000
Per farm	\$44,254

Education

Public schools	16
Students (Average Daily Membership)	6,275
Expenditures per student	\$9,617
Student-teacher ratio	16.3
Graduation rate	91.5
Teachers (Full Time Equivalent)	418.2
Non-public schools	2
Students	226
4-year public universities	0
Branches	0
2-year public colleges	0
Private universities and colleges	0
Public libraries (Main / Branches)	2 / 6

Transportation

Registered motor vehicles	42,452
Passenger cars	23,722
Noncommercial trucks	10,168
Total license revenue	\$1,100,028.58
Interstate highway miles	0.00
Turnpike miles	0.00
U.S. highway miles	14.27
State highway miles	170.99
County, township, and municipal road miles	769.84
Commercial airports	2

Voting

Number of precincts	46
Number of registered voters	23,712
Voted in 2010 election	10,323
Percent turnout	43.5%

Health Care

Physicians (MDs & DOs)	10
Registered hospitals	0
Number of beds	0
Licensed nursing homes	3
Number of beds	233
Licensed residential care	1
Number of beds	20
Adults with employer-based insurance	47.6%
Children with employer-based insurance	46.3%

State Parks, Forests, Nature Preserves, And Wildlife Areas

Areas/Facilities	4
Acreage	5,549.72

Communications

Television stations	0
Radio stations	1
Daily newspapers	0
Circulation	0

Crime

Total crimes reported in Uniform Crime Report	243
---	-----

Finance

FDIC insured financial institutions (HQs)	2
Assets (000)	\$175,261
Branch offices	13
Institutions represented	9

Transfer Payments

Total transfer payments	\$252,545,000
Payments to individuals	\$246,591,000
Retirement and disability	\$81,962,000
Medical payments	\$115,716,000
Income maintenance (Supplemental SSI, family assistance, food stamps, etc)	\$27,511,000
Unemployment benefits	\$7,224,000
Veterans benefits	\$4,660,000
Federal education and training assistance	\$5,272,000
Other payments to individuals	\$4,246,000
Total personal income	\$856,250,000
Dependency ratio	29.5%

Federal Expenditures

Direct expenditures or obligations	\$223,843,433
Retirement and disability	\$104,067,198
Other direct payments	\$63,135,932
Grant awards	\$46,977,279
Highway planning and construction	\$1,551,956
Temporary assistance to needy families	\$2,185,096
Medical assistance program	\$33,954,801
Procurement contract awards	\$3,855,927
Dept. of Defense	\$2,514,701
Salary and wages	\$5,807,097
Dept. of Defense	\$8,000
Other federal assistance	\$43,737,008
Direct loans	\$795,711
Guaranteed loans	\$16,270,345
Insurance	\$26,670,952

Per Capita Personal Income

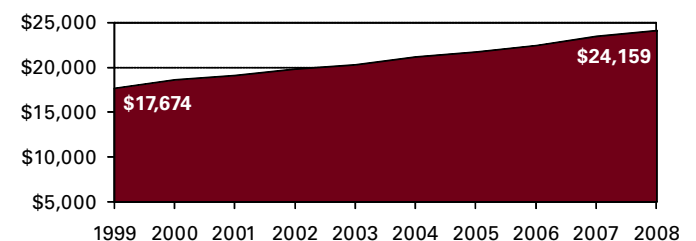

Civilian Labor Force	2005	2006	2007	2008	2009
Civilian labor force	16,600	16,600	16,400	16,400	16,900
Employed	15,200	15,400	15,200	15,000	14,600
Unemployed	1,300	1,200	1,200	1,400	2,200
Unemployment rate	8.1	7.3	7.3	8.5	13.2

Establishments, Employment, and Wages by Sector: 2008

Industrial Sector	Number of Establishments	Average Employment	Total Wages	Average Weekly Wage
Private Sector	430	4,097	\$133,565,971	\$627
Goods-Producing	100	1,609	\$77,637,020	\$928
Natural Resources and Mining	24	272	\$11,120,594	\$785
Constuction	53	457	\$33,888,995	\$1,428
Manufacturing	23	880	\$32,627,431	\$713
Service-Providing	331	2,488	\$55,928,951	\$432
Trade, Transportation and Utilities	107	797	\$17,686,598	\$427
Information	6	33	\$1,406,823	\$814
Financial Services	44	215	\$5,298,178	\$474
Professional and Business Services	35	156	\$5,369,993	\$660
Education and Health Services	49	727	\$19,611,972	\$519
Leisure and Hospitality	56	405	\$3,924,454	\$186
Other Services	32	154	\$2,627,841	\$329
Federal Government		69	\$2,648,564	\$744
State Government		44	\$2,062,437	\$900
Local Government		1,841	\$52,489,485	\$548

Private Sector total includes Unclassified establishments not shown.

Change Since 2003

Private Sector	-9.9%	-15.1%	-2.8%	14.4%
Goods-Producing	-22.5%	-27.9%	-8.8%	26.4%
Natural Resources and Mining	-4.0%	9.2%	29.9%	18.9%
Construction	-29.3%	-28.1%	2.2%	42.5%
Manufacturing	-20.7%	-34.7%	-24.9%	15.0%
Service-Producing	-4.9%	-4.0%	7.0%	11.3%
Trade, Transportation and Utilities	-13.7%	-6.7%	5.9%	13.6%
Information	-25.0%	-42.1%	-34.2%	13.4%
Financial Services	12.8%	-26.4%	-21.2%	6.8%
Professional and Business Services	-12.5%	6.8%	14.1%	6.6%
Education and Health Services	11.4%	3.9%	21.4%	16.9%
Leisure and Hospitality	3.7%	3.6%	6.1%	2.2%
Other Services	-13.5%	2.0%	26.4%	24.2%
Federal Government		-10.4%	1.8%	15.0%
State Government		0.0%	20.0%	20.0%
Local Government		4.9%	24.6%	18.9%

Business Numbers	2004	2005	2006	2007	2008
Business starts	111	92	102	89	74
Active businesses	692	686	676	608	589

Major Employers

Buckingham Coal	Mining
CerCo LLC	Mfg
Cooper-Standard Automotive	Mfg
Crooksville Exempted Village Schools	Govt
Eclipse Aluminum Trailer, LLC	Mfg
Ludowici Roof Tile	Mfg
New Lexington City Schools	Govt
Northern Local Schools	Govt
PCC Airfoils LLC	Mfg
Perry County Government	Govt
Shelly Materials Inc	Mining
Southern Local Schools	Govt

Residential Construction

	2005	2006	2007	2008	2009
Total units	117	89	55	53	23
Total valuation (000)	\$12,129	\$10,605	\$9,075	\$8,410	\$3,337
Total single-unit bldgs	80	87	51	51	21
Average cost per unit	\$136,180	\$120,118	\$169,931	\$160,901	\$149,166
Total multi-unit bldg units	37	2	4	2	2
Average cost per unit	\$33,361	\$77,594	\$102,007	\$102,007	\$102,007