

Ohio County Profiles



Department of
Development

Prepared by the Office of Policy, Research and Strategic Planning

Monroe County

Established: Act - January 29, 1813
2007 Population: 14,258
Land Area: 455.6 square mile
County Seat: Woodsfield Village
Named for: James Monroe, Fifth U.S. President

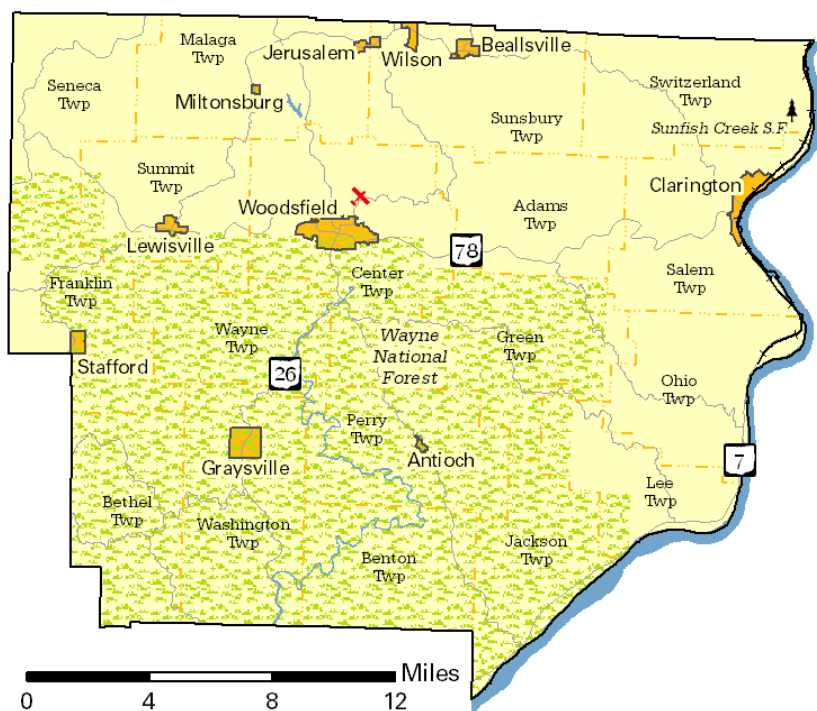

Taxes

Taxable value of real property	\$175,722,650
Residential	\$87,323,160
Agriculture	\$65,606,140
Industrial	\$6,056,400
Commercial	\$12,582,620
Mineral	\$4,154,330
Ohio income tax liability	\$5,135,252
Average per return	\$811.26

Land Use/Land Cover

	Percent
Urban (Residential/Commercial/Industrial/ Transportation and Urban Grasses)	0.79%
Cropland	4.41%
Pasture	4.09%
Forest	90.55%
Open Water	0.16%
Wetlands (Wooded/Herbaceous)	0.00%
Bare/Mines	0.00%

Largest Areas

	Census 2000	Est. 2007
Woodsfield village	2,598	2,429
Center twp UB	1,199	1,125
Lee twp	1,122	1,048
Ohio twp	1,032	961
Sunsbury twp UB	873	820
Malaga twp UB	845	791
Adams twp	672	630
Salem twp UB	602	563
Switzerland twp	509	476
Seneca twp	508	476

UB: Unincorporated Balance

Total Population

Census		Estimated		
1800		27,031	2001	15,028
1810		24,244	2002	14,853
1820	4,645	20,660	2003	14,813
1830	8,768	18,426	2004	14,807
1840	18,521	18,641	2005	14,564
1850	28,351	15,362	2006	14,368
1860	25,741	15,268	2007	14,258
1870	25,779	15,739	Projected	
1880	26,496	17,382	2010	14,800
1890	25,175	15,497	2020	14,280
		15,180	2030	13,490

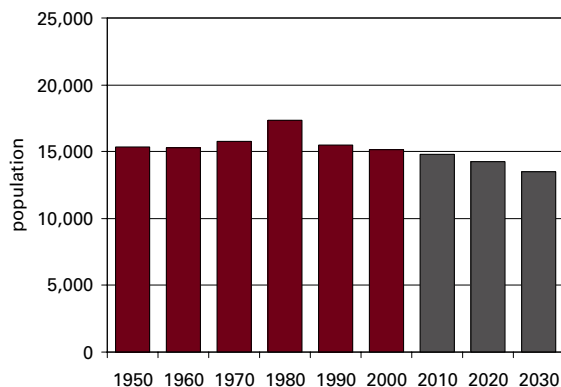

Population by Race	Number	Percent
Total Population	15,180	100.0%
White	14,946	98.5%
African-American	16	0.1%
Native American	40	0.3%
Asian	20	0.1%
Pacific Islander	0	0.0%
Other	40	0.3%
Two or More Races	118	0.8%
Hispanic (may be of any race)	69	0.5%
Total Minority	254	1.7%

Educational Attainment	Number	Percent
Persons 25 years and over	10,544	100.0%
No high school diploma	2,236	21.2%
High school graduate	5,277	50.0%
Some college, no degree	1,577	15.0%
Associate degree	568	5.4%
Bachelor's degree	618	5.9%
Master's degree or higher	268	2.5%

Family Type by Employment Status	Number	Percent
Total Families	4,421	100.0%
Married couple, husband and wife in labor force	1,448	32.8%
Married couple, husband in labor force, wife not	941	21.3%
Married couple, wife in labor force, husband not	311	7.0%
Married couple, husband and wife not in labor force	1,055	23.9%
Male householder, in labor force	123	2.8%
Male householder, not in labor force	57	1.3%
Female householder, in labor force	261	5.9%
Female householder, not in labor force	225	5.1%

Household Income in 1999	Number	Percent
Total Households	6,030	100.0%
Less than \$10,000	830	13.8%
\$10,000 to \$19,999	1,057	17.5%
\$20,000 to \$29,999	1,080	17.9%
\$30,000 to \$39,999	888	14.7%
\$40,000 to \$49,999	700	11.6%
\$50,000 to \$59,999	546	9.1%
\$60,000 to \$74,999	541	9.0%
\$75,000 to \$99,999	252	4.2%
\$100,000 to \$149,999	85	1.4%
\$150,000 to \$199,999	10	0.2%
\$200,000 or more	41	0.7%
Median household income	\$30,467	

Population by Age	Number	Percent
Total Population	15,180	100.0%
Under 6 years	992	6.5%
6 to 17 years	2,574	17.0%
18 to 24 years	1,070	7.0%
25 to 44 years	3,951	26.0%
45 to 64 years	4,129	27.2%
65 years and more	2,464	16.2%
Median Age	40.8	

Family Type by Presence of Own Children Under 18	Number	Percent
Total Families	4,421	100.0%
Married-couple families with own children	1,431	32.4%
Male householder, no wife present, with own children	73	1.7%
Female householder, no husband present, with own children	247	5.6%
Families with no own children	2,670	60.4%

Poverty Status in 1999 of Families By Family Type by Presence Of Related Children	Number	Percent
Total Families	4,421	100.0%
Family income above poverty level	3,934	89.0%
Family income below poverty level	487	11.0%
Married couple, with related children	138	28.3%
Male householder, no wife present, with related children	18	3.7%
Female householder, no husband present, with related children	143	29.4%
Families with no related children	188	38.6%

Ratio of Income in 1999 To Poverty Level	Number	Percent
Population for whom poverty status is determined	14,995	100.0%
Below 50% of poverty level	921	6.1%
50% to 99% of poverty level	1,164	7.8%
100% to 149% of poverty level	1,601	10.7%
150% to 199% of poverty level	2,014	13.4%
200% of poverty level or more	9,295	62.0%

Residence in 1995	Number	Percent
Population 5 years and over	14,371	100.0%
Same house in 1995	9,904	68.9%
Different house, same county	2,651	18.4%
Different county, same state	1,043	7.3%
Different state	754	5.2%
Puerto Rico or U.S. islands	5	0.0%
Foreign country	14	0.1%

Travel Time To Work

	Number	Percent
Workers 16 years and over	5,768	100.0%
Less than 15 minutes	1,651	28.6%
15 to 29 minutes	1,430	24.8%
30 to 44 minutes	1,080	18.7%
45 to 59 minutes	649	11.3%
60 minutes or more	704	12.2%
Worked at home	254	4.4%

Mean travel time 30.8 minutes

Housing Units

	Number	Percent
Total housing units	7,212	100.0%
Occupied housing units	6,021	83.5%
Owner occupied	4,861	67.4%
Renter occupied	1,160	16.1%
Vacant housing units	1,191	16.5%

Year Structure Built

	Number	Percent
Total housing units	7,212	100.0%
Built 1995 to March 2000	582	8.1%
Built 1990 to 1994	387	5.4%
Built 1980 to 1989	868	12.0%
Built 1970 to 1979	1,277	17.7%
Built 1960 to 1969	708	9.8%
Built 1950 to 1959	674	9.3%
Built 1940 to 1949	352	4.9%
Built 1939 or earlier	2,364	32.8%

Median year built 1963

Value for Specified Owner-Occupied Housing Units

	Number	Percent
Specified owner-occupied housing units	2,660	100.0%
Less than \$20,000	159	6.0%
\$20,000 to \$39,999	441	16.6%
\$40,000 to \$59,999	637	23.9%
\$60,000 to \$79,999	565	21.2%
\$80,000 to \$99,999	387	14.5%
\$100,000 to \$124,999	222	8.3%
\$125,000 to \$149,999	122	4.6%
\$150,000 to \$199,999	87	3.3%
\$200,000 to \$249,999	24	0.9%
\$250,000 to \$499,999	0	0.0%
\$500,000 to \$999,999	3	0.1%
\$1,000,000 or more	13	0.5%

Median value \$62,500

House Heating Fuel

	Number	Percent
Occupied housing units	6,021	100.0%
Utility gas	3,587	59.6%
Bottled, tank or LP gas	691	11.5%
Electricity	582	9.7%
Fuel oil, kerosene, etc	523	8.7%
Coal, coke or wood	463	7.7%
Solar energy or other fuel	175	2.9%
No fuel used	0	0.0%

Gross Rent

	Number	Percent
Specified renter-occupied housing units	966	100.0%
Less than \$100	18	1.9%
\$100 to \$199	126	13.0%
\$200 to \$299	156	16.1%
\$300 to \$399	185	19.2%
\$400 to \$499	169	17.5%
\$500 to \$599	49	5.1%
\$600 to \$699	26	2.7%
\$700 to \$799	5	0.5%
\$800 to \$899	14	1.4%
\$900 to \$999	7	0.7%
\$1,000 to \$1,499	0	0.0%
\$1,500 or more	0	0.0%
No cash rent	211	21.8%

Median gross rent \$352

Median gross rent as a percentage of household income in 1999 24.7

Selected Monthly Owner Costs for Specified Owner-Occupied Housing Units

	Number	Percent
Specified owner-occupied housing units with a mortgage	1,179	100.0%
Less than \$400	115	9.8%
\$400 to \$599	358	30.4%
\$600 to \$799	362	30.7%
\$800 to \$999	189	16.0%
\$1,000 to \$1,249	104	8.8%
\$1,250 to \$1,499	20	1.7%
\$1,500 to \$1,999	13	1.1%
\$2,000 to \$2,999	12	1.0%
\$3,000 or more	6	0.5%

Median monthly owners cost \$653

Median monthly owners cost as a percentage of household income 18.9

Vital Statistics

	Number	Rate
Births / rate per 1,000 women	151	58.4
Teen births / rate per 1,000 females 15-17	2	6.4
Deaths / rate per 100,000 population	164	1,122.8
Marriages / rate per 1,000 population	108	7.3
Divorces / rate per 1,000 population	57	3.9

Migration

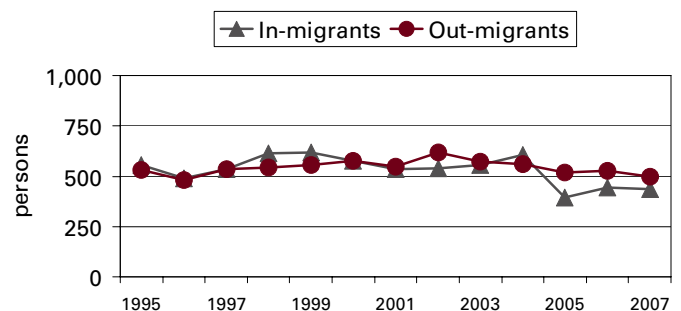

Agriculture

Land in farms (acres)	105,000
Number of farms	640
Average size (acres)	164
Total cash receipts	\$9,579,000
Per farm	\$14,968

Education

Public schools	10
Students (Average Daily Membership)	2,636
Expenditures per student	\$9,078
Student-teacher ratio	14.3
Graduation rate	94.1
Teachers (Full Time Equivalent)	191.2
Non-public schools	1
Students	80
4-year public universities	0
Branches	0
2-year public colleges	0
Private universities and colleges	0
Public libraries (Main / Branches)	1 / 0

Transportation

Registered motor vehicles	19,738
Passenger cars	10,502
Noncommercial trucks	5,207
Total license revenue	\$525,427.63
Interstate highway miles	0.00
Turnpike miles	0.00
U.S. highway miles	0.00
State highway miles	213.41
County, township, and municipal road miles	923.88
Commercial airports	1

Voting

Number of precincts	29
Number of registered voters	10,055
Voted in 2006 election	6,417
Percent turnout	63.8%

Health Care

Physicians (MDs & DOs)	15
Registered hospitals	0
Number of beds	0
Licensed nursing homes	1
Number of beds	100
Licensed residential care	1
Number of beds	42
Adults with employer-based insurance	71.4%
Children with employer-based insurance	69.7%

State Parks, Forests, Nature Preserves, And Wildlife Areas

Facilities	3
Acreage	1,973.19

Communications

Television stations	0
Radio stations	0
Daily newspapers	0
Circulation	0

Crime

Total crimes reported in Uniform Crime Report	n.a.
---	------

Finance

FDIC insured financial institutions (HQs)	2
Assets	\$86,295
Branch offices	5
Institutions represented	3

Transfer Payments

Total transfer payments	\$98,090,000
Payments to individuals	\$94,175,000
Retirement and disability	\$40,999,000
Medical payments	\$39,746,000
Income maintenance (Supplemental SSI, family assistance, food stamps, etc)	\$8,764,000
Unemployment benefits	\$2,339,000
Veterans benefits	\$2,142,000
Federal education and training assistance	\$149,000
Other payments to individuals	\$36,000
Total personal income	\$344,807,000
Dependency ratio	28.4%

Federal Expenditures

Direct expenditures or obligations	\$108,344,669
Retirement and disability	\$43,726,247
Other direct payments	\$23,263,347
Grant awards	\$35,733,365
Highway planning and construction	\$8,768,794
Temporary assistance to needy families	\$973,345
Medical assistance program	\$21,263,236
Procurement contract awards	\$2,297,680
Dept. of Defense	\$1,481,504
Salary and wages	\$3,324,030
Dept. of Defense	\$384,000
Other federal assistance	\$8,396,575
Direct loans	\$157,965
Guaranteed loans	\$1,397,117
Insurance	\$6,841,493

Per Capita Personal Income

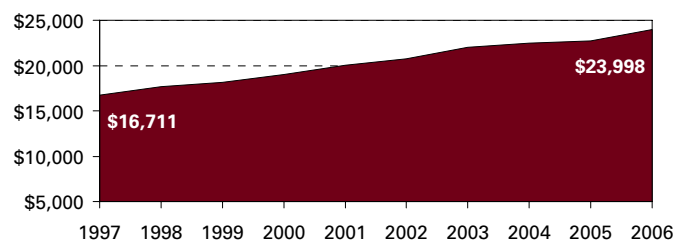

Civilian Labor Force	2003	2004	2005	2006	2007
Civilian labor force	6,100	6,100	5,500	5,200	5,600
Employed	5,600	5,400	4,700	4,600	5,100
Unemployed	500	700	700	600	500
Unemployment rate	8.3	10.8	13.1	11.0	8.2

Establishments, Employment, and Wages by Sector: 2006

Industrial Sector	Number of Establishments	Average Employment	Total Wages	Average Weekly Wage
Private Sector	284	2,151	\$68,028,328	\$608
Goods-Producing	88	535	\$29,816,119	\$1,071
Natural Resources and Mining	19	70	\$1,262,848	\$346
Constuction	51	166	\$5,471,173	\$633
Manufacturing	19	299	\$23,082,098	\$1,484
Service-Providing	196	1,616	\$38,212,209	\$454
Trade, Transportation and Utilities	75	548	\$11,862,661	\$416
Information		* * * * *	Data Not Available	* * * * *
Financial Services	17	425	\$11,493,487	\$520
Professional and Business Services	27	203	\$7,872,984	\$745
Education and Health Services	17	188	\$3,519,028	\$359
Leisure and Hospitality	29	129	\$1,064,626	\$158
Other Services	28	97	\$1,480,705	\$293
Unclassified		* * * * *	Data Not Available	* * * * *
Federal Government		54	\$2,226,518	\$792
State Government		34	\$1,165,811	\$659
Local Government		781	\$19,581,077	\$482

Change Since 2001

Private Sector	-3.7%	-39.8%	-36.9%	4.8%
Goods-Producing	-5.4%	-76.5%	-65.6%	46.7%
Natural Resources and Mining	0.0%	11.1%	33.0%	19.7%
Construction	-8.9%	-2.4%	27.0%	30.0%
Manufacturing	5.6%	-85.4%	-71.7%	94.2%
Service-Producing	-3.0%	25.1%	81.2%	45.0%
Trade, Transportation and Utilities	-3.8%	1.5%	18.4%	16.9%
Information		* * * * *	Data Not Available	* * * * *
Financial Services	-19.0%	224.4%	376.6%	46.9%
Professional and Business Services	-3.6%	150.6%	353.6%	80.8%
Education and Health Services	21.4%	-7.4%	8.9%	17.3%
Leisure and Hospitality	7.4%	-26.7%	-23.6%	3.9%
Other Services	-3.4%	-23.0%	26.7%	64.6%
Federal Government		-11.5%	8.0%	21.8%
State Government		-5.6%	-2.9%	2.8%
Local Government		-7.5%	9.1%	18.1%

Business Numbers

	2003	2004	2005	2006	2007
Business starts	34	18	30	30	22
Active businesses	379	376	371	364	328

Major Employers

Extencicare/Woodsfield Nursing Center	Serv
Monroe County Government	Govt
Ormet Corp	Mfg
Riesbeck Food Markets	Trade
Safe Auto Insurance Group	Serv
Slay Transportation Co Inc	Trans
Switzerland of Ohio Local Bd of Ed	Govt

Residential Construction

	2003	2004	2005	2006	2007
Total units	0	36	0	0	0
Total valuation (000)	\$0	\$2,000	\$0	\$0	\$0
Total single-unit bldgs	0	0	0	0	0
Average cost per unit	\$0	\$0	\$0	\$0	\$0
Total multi-unit bldg units	0	36	0	0	0
Average cost per unit	\$0	\$55,556	\$0	\$0	\$0