

Ohio County Profiles



Department of
Development

Prepared by the Office of Policy, Research and Strategic Planning

Harrison County

Established: Act - February 1, 1813
2010 Population: 15,864
Land Area: 403.6 square miles
County Seat: Cadiz Village
Named for: William Henry Harrison, Ninth U.S. President

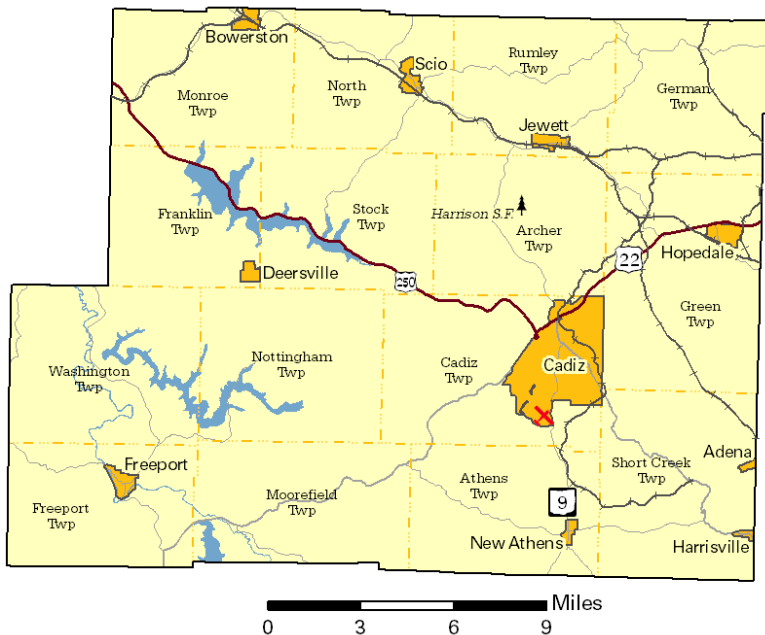

Taxes

Taxable value of real property	\$229,998,600
Residential	\$130,716,450
Agriculture	\$69,139,510
Industrial	\$8,929,980
Commercial	\$18,662,840
Mineral	\$2,549,820
Ohio income tax liability	\$5,761,784
Average per return	\$887.79

Land Use/Land Cover

	Percent
Urban (Residential/Commercial/Industrial/Transportation and Urban Grasses)	0.85%
Cropland	11.74%
Pasture	13.73%
Forest	71.67%
Open Water	1.95%
Wetlands (Wooded/Herbaceous)	0.00%
Bare/Mines	0.06%

Largest Places

	Census 2010	Census 2000
Cadiz village	3,353	3,308
Hopedale village	950	984
Scio village	763	799
Jewett village	692	784
Bowerston village	398	414
Freeport village	369	398
New Athens village	320	342
Harrisville village	235	259
Adena village (pt.)	123	139
Deersville village	79	82

Total Population

Census

1800	1880	20,456	1950	19,054
1810	1890	20,830	1960	17,995
1820	1900	20,486	1970	17,013
1830	1910	19,076	1980	18,152
1840	1920	19,625	1990	16,085
1850	1930	18,844	2000	15,856
1860	1940	20,313	2010	15,864
1870				

Projected

2020	15,680
2030	15,460

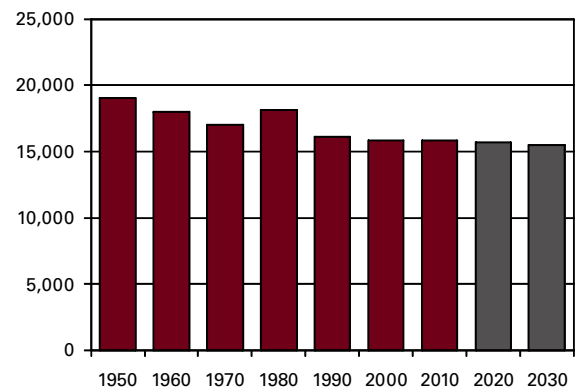

Population by Race

	Number	Percent
ACS Total Population	15,430	100.0%
White	14,812	96.0%
African-American	432	2.8%
Native American	2	0.0%
Asian	18	0.1%
Pacific Islander	0	0.0%
Other	18	0.1%
Two or More Races	148	1.0%
Hispanic (may be of any race)	69	0.4%
Total Minority	657	4.3%

Educational Attainment

	Number	Percent
Persons 25 years and over	10,981	100.0%
No high school diploma	1,781	16.2%
High school graduate	5,727	52.2%
Some college, no degree	1,700	15.5%
Associate degree	857	7.8%
Bachelor's degree	571	5.2%
Master's degree or higher	345	3.1%

Family Type by Employment Status

	Number	Percent
Total Families	4,048	100.0%
Married couple, husband and wife in labor force	1,534	37.9%
Married couple, husband in labor force, wife not	755	18.7%
Married couple, wife in labor force, husband not	280	6.9%
Married couple, husband and wife not in labor force	886	21.9%
Male householder, in labor force	79	2.0%
Male householder, not in labor force	112	2.8%
Female householder, in labor force	217	5.4%
Female householder, not in labor force	185	4.6%

Household Income

	Number	Percent
Total Households	6,252	100.0%
Less than \$10,000	737	11.8%
\$10,000 to \$19,999	1,059	16.9%
\$20,000 to \$29,999	808	12.9%
\$30,000 to \$39,999	872	13.9%
\$40,000 to \$49,999	644	10.3%
\$50,000 to \$59,999	568	9.1%
\$60,000 to \$74,999	686	11.0%
\$75,000 to \$99,999	520	8.3%
\$100,000 to \$149,999	235	3.8%
\$150,000 to \$199,999	61	1.0%
\$200,000 or more	62	1.0%
Median household income	\$35,493	

Percentages may not sum to 100% due to rounding.

Population by Age

	Number	Percent
ACS Total Population	15,430	100.0%
Under 5 years	915	5.9%
5 to 17 years	2,496	16.2%
18 to 24 years	1,038	6.7%
25 to 44 years	3,474	22.5%
45 to 64 years	4,731	30.7%
65 years and more	2,776	18.0%
Median Age	43.7	

Family Type by Presence of Own Children Under 18

	Number	Percent
Total Families	4,048	100.0%
Married-couple families with own children	1,316	32.5%
Male householder, no wife present, with own children	96	2.4%
Female householder, no husband present, with own children	273	6.7%
Families with no own children	2,363	58.4%

Poverty Status of Families By Family Type by Presence Of Related Children

	Number	Percent
Total Families	4,048	100.0%
Family income above poverty level	3,507	86.6%
Family income below poverty level	541	13.4%
Married couple, with related children	179	33.1%
Male householder, no wife present, with related children	55	10.2%
Female householder, no husband present, with related children	159	29.4%
Families with no related children	148	27.4%

Ratio of Income To Poverty Level

	Number	Percent
Population for whom poverty status is determined	15,082	100.0%
Below 50% of poverty level	1,040	6.9%
50% to 99% of poverty level	1,840	12.2%
100% to 149% of poverty level	1,323	8.8%
150% to 199% of poverty level	1,589	10.5%
200% of poverty level or more	9,290	61.6%

Geographical Mobility

	Number	Percent
Population aged 1 year and older	15,232	100.0%
Same house as previous year	13,653	89.6%
Different house, same county	839	5.5%
Different county, same state	607	4.0%
Different state	128	0.8%
Abroad	5	0.0%

Travel Time To Work

	Number	Percent
Workers 16 years and over	5,797	100.0%
Less than 15 minutes	1,516	26.2%
15 to 29 minutes	1,586	27.4%
30 to 44 minutes	1,370	23.6%
45 to 59 minutes	639	11.0%
60 minutes or more	686	11.8%

Mean travel time 27.9 minutes

Housing Units

	Number	Percent
Total housing units	7,779	100.0%
Occupied housing units	6,252	80.4%
Owner occupied	4,914	78.6%
Renter occupied	1,338	21.4%
Vacant housing units	1,527	19.6%

Year Structure Built

	Number	Percent
Total housing units	7,779	100.0%
Built 2005 or later	114	1.5%
Built 2000 to 2004	399	5.1%
Built 1990 to 1999	808	10.4%
Built 1980 to 1989	534	6.9%
Built 1970 to 1979	1,073	13.8%
Built 1960 to 1969	548	7.0%
Built 1950 to 1959	634	8.2%
Built 1940 to 1949	683	8.8%
Built 1939 or earlier	2,986	38.4%

Median year built 1953

Value for Specified Owner-Occupied Housing Units

	Number	Percent
Specified owner-occupied housing units	4,914	100.0%
Less than \$20,000	252	5.1%
\$20,000 to \$39,999	515	10.5%
\$40,000 to \$59,999	833	17.0%
\$60,000 to \$79,999	1,000	20.4%
\$80,000 to \$99,999	710	14.4%
\$100,000 to \$124,999	461	9.4%
\$125,000 to \$149,999	264	5.4%
\$150,000 to \$199,999	479	9.7%
\$200,000 to \$299,999	193	3.9%
\$300,000 to \$499,999	139	2.8%
\$500,000 to \$999,999	68	1.4%
\$1,000,000 or more	0	0.0%

Median value \$77,600

House Heating Fuel

	Number	Percent
Occupied housing units	6,252	100.0%
Utility gas	2,660	42.5%
Bottled, tank or LP gas	776	12.4%
Electricity	1,305	20.9%
Fuel oil, kerosene, etc	844	13.5%
Coal, coke or wood	592	9.5%
Solar energy or other fuel	75	1.2%
No fuel used	0	0.0%

Percentages may not sum to 100% due to rounding.

Gross Rent

	Number	Percent
Specified renter-occupied housing units	1,338	100.0%
Less than \$100	51	3.8%
\$100 to \$199	90	6.7%
\$200 to \$299	100	7.5%
\$300 to \$399	138	10.3%
\$400 to \$499	266	19.9%
\$500 to \$599	238	17.8%
\$600 to \$699	109	8.1%
\$700 to \$799	120	9.0%
\$800 to \$899	20	1.5%
\$900 to \$999	15	1.1%
\$1,000 to \$1,499	18	1.3%
\$1,500 or more	0	0.0%
No cash rent	173	12.9%

Median gross rent \$478

Median gross rent as a percentage of household income 28.5

Selected Monthly Owner Costs for Specified Owner-Occupied Housing Units

	Number	Percent
Specified owner-occupied housing units with a mortgage	2,726	100.0%
Less than \$400	57	2.1%
\$400 to \$599	483	17.7%
\$600 to \$799	703	25.8%
\$800 to \$999	648	23.8%
\$1,000 to \$1,249	408	15.0%
\$1,250 to \$1,499	218	8.0%
\$1,500 to \$1,999	143	5.2%
\$2,000 to \$2,999	56	2.1%
\$3,000 or more	10	0.4%

Median monthly owners cost \$836

Median monthly owners cost as a percentage of household income 22.2

Vital Statistics

	Number	Rate
Births / rate per 1,000 women aged 15 to 44	190	69.6
Teen births / rate per 1,000 females 15-19	27	59.5
Deaths / rate per 100,000 population	197	1,270.5
Marriages / rate per 1,000 population	100	6.3
Divorces / rate per 1,000 population	42	2.7

Migration

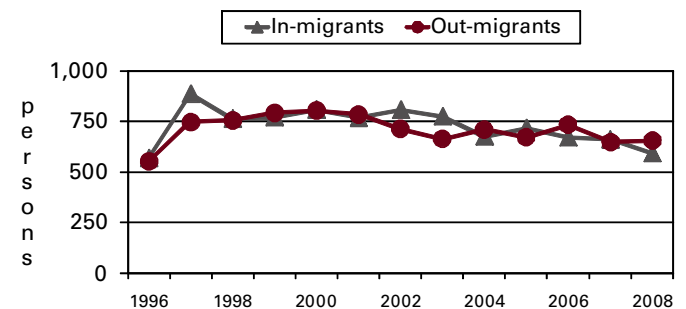

Agriculture

Land in farms (acres)	86,000
Number of farms	410
Average size (acres)	210
Total cash receipts	\$16,290,000
Per farm	\$39,732

Education

Public schools	9
Students (Average Daily Membership)	2,240
Expenditures per student	\$9,884
Student-teacher ratio	14.4
Graduation rate	93.6
Teachers (Full Time Equivalent)	155.5
Non-public schools	0
Students	0
4-year public universities	0
Branches	0
2-year public colleges	0
Private universities and colleges	0
Public libraries (Main / Branches)	2 / 2

Transportation

Registered motor vehicles	20,273
Passenger cars	10,900
Noncommercial trucks	4,940
Total license revenue	\$540,854.93
Interstate highway miles	0.00
Turnpike miles	0.00
U.S. highway miles	55.23
State highway miles	110.19
County, township, and municipal road miles	730.27
Commercial airports	1

Voting

Number of precincts	16
Number of registered voters	11,266
Voted in 2010 election	5,764
Percent turnout	51.2%

Health Care

Physicians (MDs & DOs)	6
Registered hospitals	1
Number of beds	25
Licensed nursing homes	3
Number of beds	206
Licensed residential care	0
Number of beds	0
Adults with employer-based insurance	45.0%
Children with employer-based insurance	31.3%

State Parks, Forests, Nature Preserves, And Wildlife Areas

Areas/Facilities	3
Acreage	4,707.79

Communications

Television stations	0
Radio stations	0
Daily newspapers	0
Circulation	0

Crime

Total crimes reported in Uniform Crime Report	269
-----------------------------------------------	-----

Finance

FDIC insured financial institutions (HQs)	1
Assets (000)	\$13,358
Branch offices	7
Institutions represented	6

Transfer Payments

Total transfer payments	\$120,758,000
Payments to individuals	\$118,158,000
Retirement and disability	\$45,698,000
Medical payments	\$52,547,000
Income maintenance (Supplemental SSI, family assistance, food stamps, etc)	\$10,574,000
Unemployment benefits	\$2,575,000
Veterans benefits	\$2,842,000
Federal education and training assistance	\$2,302,000
Other payments to individuals	\$1,620,000
Total personal income	\$423,361,000
Dependency ratio	28.5%

Federal Expenditures

Direct expenditures or obligations	\$123,904,270
Retirement and disability	\$56,535,653
Other direct payments	\$36,317,443
Grant awards	\$24,657,093
Highway planning and construction	\$5,780,037
Temporary assistance to needy families	\$1,016,692
Medical assistance program	\$12,867,301
Procurement contract awards	\$1,789,166
Dept. of Defense	\$71,810
Salary and wages	\$4,604,915
Dept. of Defense	\$105,000
Other federal assistance	\$11,031,858
Direct loans	\$301,600
Guaranteed loans	\$6,056,119
Insurance	\$4,674,139

Per Capita Personal Income

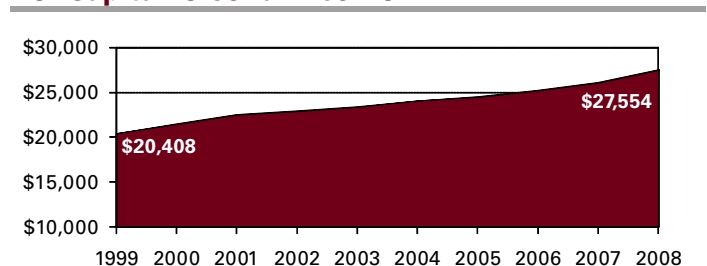

Civilian Labor Force

	2005	2006	2007	2008	2009
Civilian labor force	7,500	7,400	7,400	7,300	7,400
Employed	7,000	7,000	6,900	6,800	6,500
Unemployed	500	400	500	500	800
Unemployment rate	6.4	5.9	6.2	7.2	11.5

Establishments, Employment, and Wages by Sector: 2008

Industrial Sector	Number of Establishments	Average Employment	Total Wages	Average Weekly Wage
Private Sector	279	2,718	\$82,031,697	\$580
Goods-Producing	76	1,063	\$45,946,837	\$831
Natural Resources and Mining	15	348	\$20,986,753	\$1,158
Constuction	45	101	\$3,009,572	\$572
Manufacturing	17	614	\$21,950,512	\$688
Service-Providing	203	1,655	\$36,084,860	\$419
Trade, Transportation and Utilities	74	568	\$14,815,106	\$502
Information	4	16	\$711,123	\$833
Financial Services	19	124	\$2,718,175	\$421
Professional and Business Services	29	78	\$2,112,014	\$521
Education and Health Services	22	576	\$12,605,763	\$421
Leisure and Hospitality	35	234	\$2,155,785	\$177
Other Services	20	59	\$955,792	\$314
Federal Government		65	\$2,526,314	\$751
State Government		34	\$1,559,348	\$873
Local Government		763	\$19,985,161	\$504

Private Sector total includes Unclassified establishments not shown.

Change Since 2003

Private Sector	-7.3%	-3.9%	13.1%	17.4%
Goods-Producing	-7.3%	-2.7%	14.1%	17.4%
Natural Resources and Mining	0.0%	0.3%	10.9%	10.6%
Construction	-4.3%	-24.6%	20.9%	59.8%
Manufacturing	-15.0%	0.3%	16.4%	16.2%
Service-Producing	-7.3%	-4.6%	11.8%	17.0%
Trade, Transportation and Utilities	-9.8%	8.6%	25.3%	15.4%
Information	-20.0%	-30.4%	-9.2%	28.2%
Financial Services	-9.5%	3.3%	21.5%	17.3%
Professional and Business Services	0.0%	-25.0%	-17.5%	10.1%
Education and Health Services	-18.5%	-9.4%	3.7%	14.4%
Leisure and Hospitality	2.9%	-12.4%	16.1%	32.1%
Other Services	-4.8%	-3.3%	10.3%	14.2%
Federal Government		-4.4%	11.5%	16.3%
State Government		17.2%	30.4%	11.4%
Local Government		-8.0%	6.7%	16.1%

Business Numbers

	2004	2005	2006	2007	2008
Business starts	28	17	27	18	18
Active businesses	372	366	360	326	298

Major Employers

Carriage Inn of Cadiz	Serv
Freeport Press Inc	Mfg
Gables Care Center	Serv
Harrison Community Hospital	Serv
Harrison County Government	Govt
Harrison Hills City Schools	Govt
McDonough Corp/L J Smith	Mfg
WC Cardinal Co	Mfg

Residential

Construction

	2005	2006	2007	2008	2009
Total units	3	3	2	1	0
Total valuation (000)	\$900	\$695	\$400	\$300	\$0
Total single-unit bldgs	3	3	2	1	0
Average cost per unit	\$300,000	\$231,667	\$200,000	\$300,000	\$0
Total multi-unit bldg units	0	0	0	0	0
Average cost per unit	\$0	\$0	\$0	\$0	\$0